

LEGEND

Existing signs

RICHMOND VALLEY COUNCIL

Evans Head Entry Treatment Options

Broadwater-Evans Head Road, Evans Head

Drawing Schedule		
Drawing No.	Title	Revision
4919/SK001	Existing Site Layout	-
4919/SK002	Design Layout Option 1	-
4919/SK003	Design Layout Option 2	-
4919/SK004	Design Layout Option 3	-



PRELIMINARY

Rev.	Description	Date	Des.	Dwn.	App.

Amendments

© GeoLINK

This drawing must not be relied upon for any purpose other than that for which it was prepared or by any person or corporation other than the referred client.



Lennox Head Office
PO Box 119
Lennox Head NSW 2478
Tel: 02 6687 7666

Coffs Harbour Office
PO Box 1446
Coffs Harbour NSW 2450
Tel: 02 6651 7666

Armidale Office
PO Box 1267
Armidale NSW 2350
Tel: 02 6772 0454

Email:
info@geolink.net.au

quality solutions sustainable future

Project Title
Evans Head Entry Treatment Options

Client
Richmond Valley Council

Designed	BWH	Drawn	JLC	Checked	
Approved	MVE	Date	22/11/2024	MVE	

Scale
metres 0 10 20 30 40 50

Drawing Title
Existing Site Layout

Drawing Number
1919/SK001

Revision
-

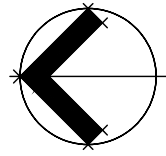

LEGEND

	Existing signs
	Proposed sign
	Proposed Landscape beds
	Relocated trees

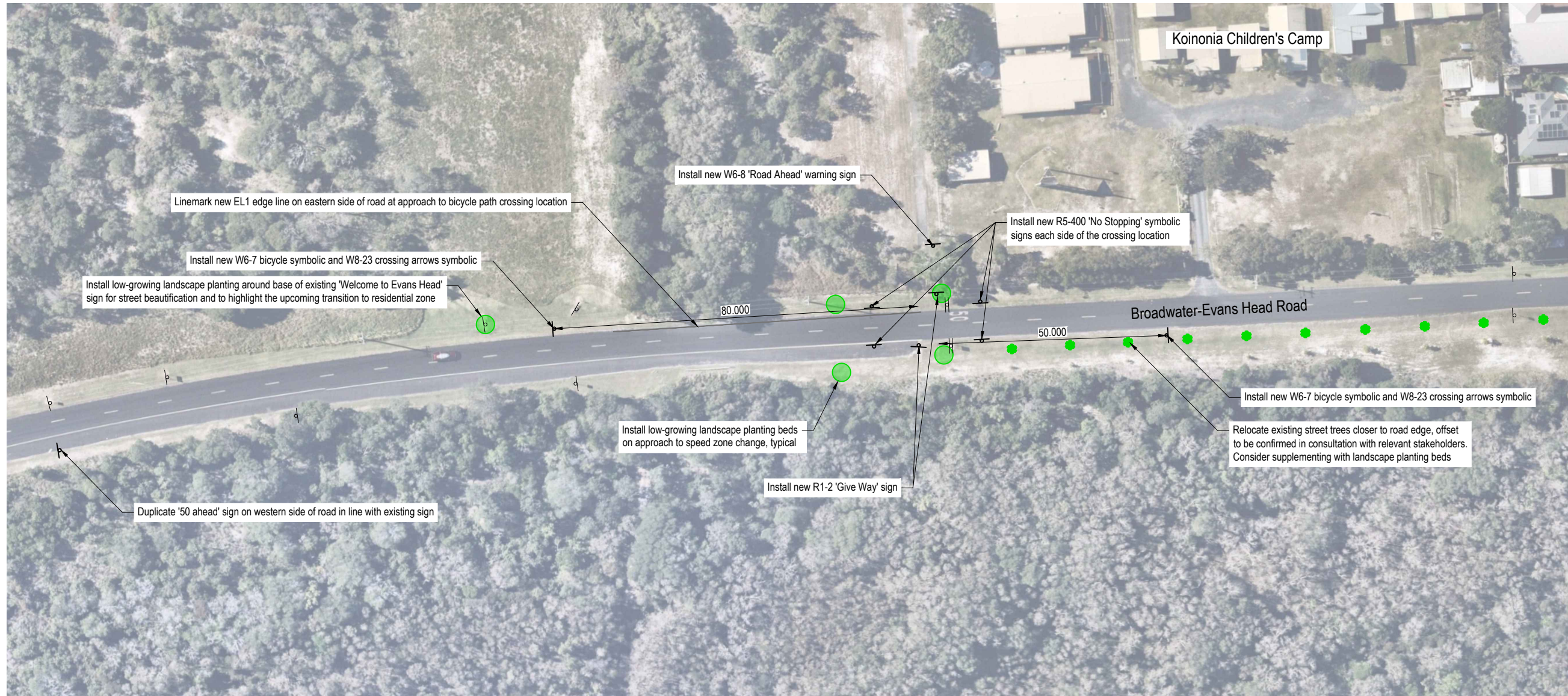

PRELIMINARY

Rev.	Description	Date	Des.	Dwn.	App.

Amendments

© GeoLINK

This drawing must not be relied upon for any purpose other than that for which it was prepared or by any person or corporation other than the referred client.

GeoLINK
environment | engineering | planning | design

www.geolink.net.au

Lennox Head Office
PO Box 119
Lennox Head NSW 2478
Tel: 02 6687 7666

Coffs Harbour Office
PO Box 1446
Coffs Harbour NSW 2450
Tel: 02 6651 7666

Armidale Office
PO Box 1267
Armidale NSW 2350
Tel: 02 6772 0454

Email:
info@geolink.net.au

quality solutions sustainable future

Project Title

Evans Head Entry Treatment Options

Client

Richmond Valley Council

Designed	BWH	Drawn	JLC	Checked	
Approved	MVE	Date	22/11/2024	MVE	

Scale

metres 0 5 10 15 20 25

Drawing Title

Design Layout Option 1

4919-1019

Drawing Number	Revision
1919/SK002	-

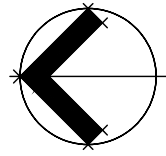

LEGEND

	Existing signs
	Proposed sign
	Proposed Landscape beds
	Relocated trees
	Proposed concrete path

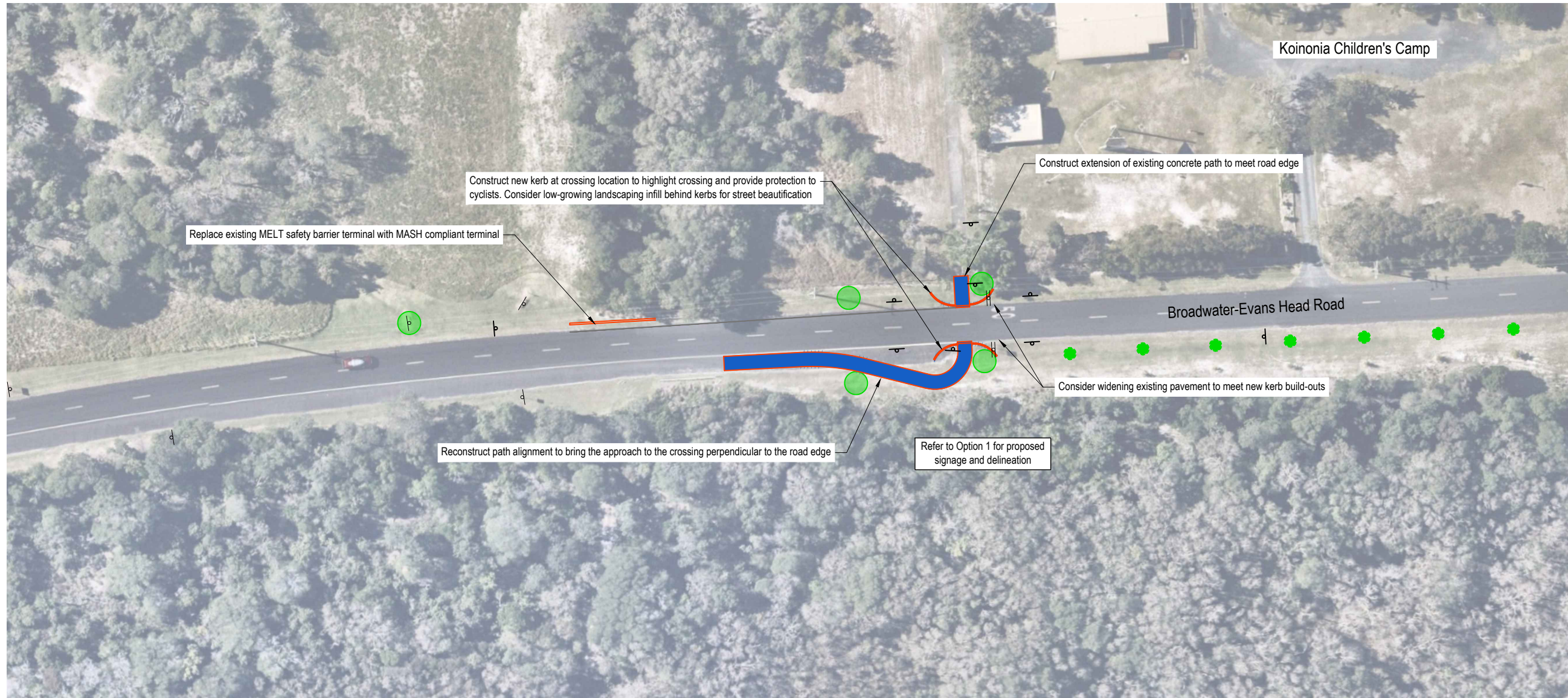

PRELIMINARY

Rev.	Description	Date	Des.	Dwn.	App.

Amendments

© GeoLINK
 This drawing must not be relied upon for any purpose other than that for which it was prepared or by any person or corporation other than the referred client.

GeoLINK
 environment | engineering | planning | design
 www.geolink.net.au

Lennox Head Office
 PO Box 119
 Lennox Head NSW 2478
 Tel: 02 6687 7666

Coffs Harbour Office
 PO Box 1446
 Coffs Harbour NSW 2450
 Tel: 02 6651 7666

Armidale Office
 PO Box 1267
 Armidale NSW 2350
 Tel: 02 6772 0454

Email:
 info@geolink.net.au

quality solutions sustainable future

Project Title

Evans Head Entry Treatment Options

Client

Richmond Valley Council

Designed	BWH	Drawn	JLC
Approved	MVE	Date	22/11/2024
		Checked	MVE

Scale

metres 0 4 8 12 16 20

Drawing Title

Design Layout
Option 2

Drawing Number

1919/SK003

Revision

-

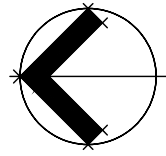

LEGEND

	Existing signs
	Proposed sign
	Relocated trees
	Proposed pavement
	Proposed concrete

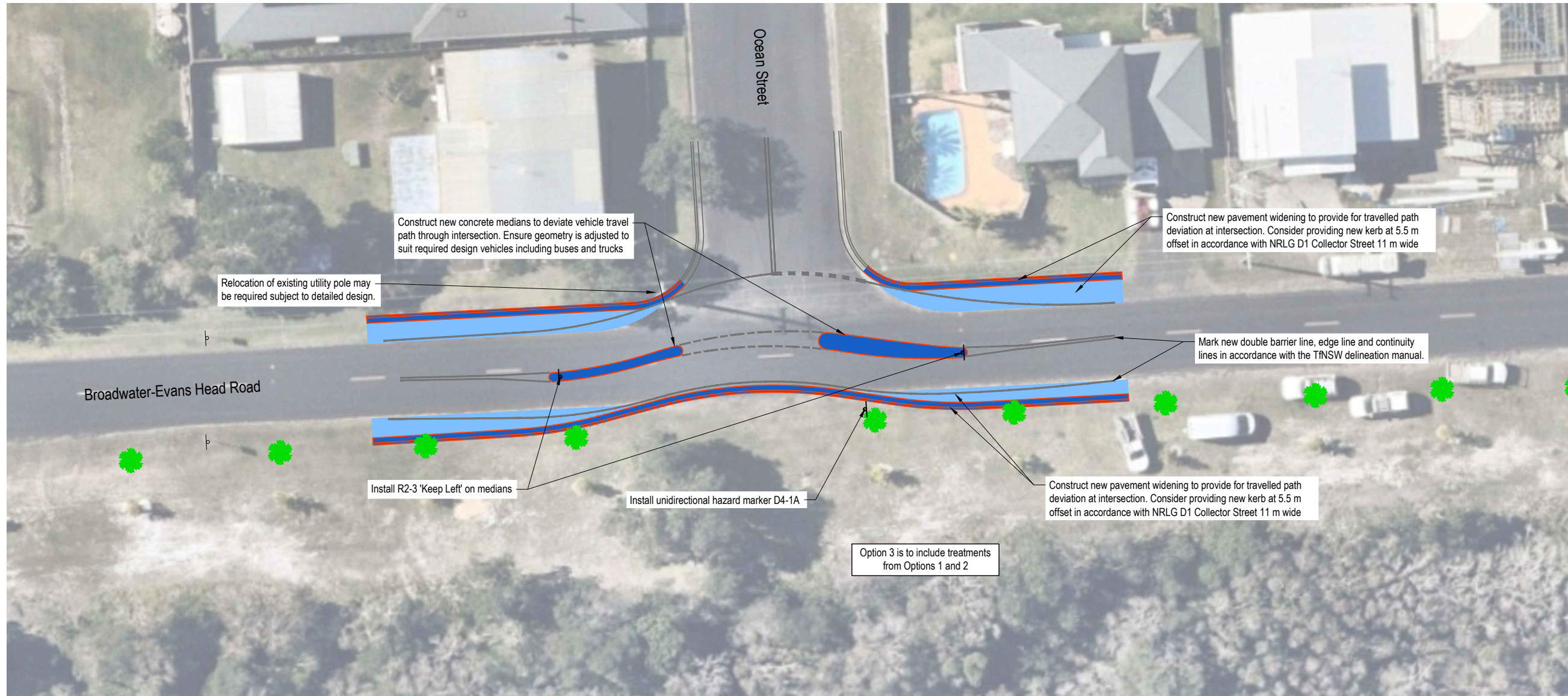

PRELIMINARY

Rev.	Description	Date	Des.	Dwn.	App.

Amendments

© GeoLINK

This drawing must not be relied upon for any purpose other than that for which it was prepared or by any person or corporation other than the referred client.

GeoLINK
environment | engineering | planning | design
www.geolink.net.au

Lennox Head Office
PO Box 119
Lennox Head NSW 2478
Tel: 02 6687 7666

Coffs Harbour Office
PO Box 1446
Coffs Harbour NSW 2450
Tel: 02 6651 7666

Armidale Office
PO Box 1267
Armidale NSW 2350
Tel: 02 6772 0454

Email:
info@geolink.net.au

quality solutions sustainable future

Project Title
Evans Head Entry Treatment Options

Client
Richmond Valley Council

Designed	BWH	Drawn	JLC	Checked	
Approved	MVE	Date	22/11/2024	MVE	

Scale
metres 0 2 4 6 8 10

Drawing Title

Design Layout Option 3

4919-1019

Drawing Number **1919/SK004** *Revision* -