

PROJECT NAME : ST MARY'S PRIMARY SCHOOL - PROPOSED TOILETS

SHEET LIST

- A001 COVER SHEET & LOCATION PLAN
- A050 PROPOSED SITE PLAN
- A110 BLOCK B PROPOSED TOILETS
- A111 BLOCK D & BLOCK E PROPOSED TOILETS
- A112 BLOCK D & BLOCK E PROPOSED TOILETS 3D



1 LOCATION PLAN
1:500

DA-1	18/04/24	DEVELOPMENT APPLICATION	BB	WS
SK-1	20/02/24	SKETCH DESIGN FOR CLIENT	BB	WS
CV	09/05/24	CHANGE	BB	WS

CONTROLLED - CHANGES WILL BE ADVISED - NOT FOR CONSTRUCTION

V:\Projects\2024\DA01-ST MARY'S PRIMARY CASINO TOILETS\DA REVIT\DA01-ST MARY'S PRIMARY CASINO TOILETS - DA - ST MARY'S BLOCK 4.rvt

LEGEND
 AMB - AMBULANT
 DP - DOWN PIPE
 EX - EXISTING
 SHF - SHELF / STORAGE
 WC - WATER CLOSET

DRAARCHITECTS
 PTY LTD
 Adrian Borsato NSW 4175
 dracoffs@draarchitects.com.au
 Warren Steele NSW 6526
 (02) 6643 4939
 dragrafton@draarchitects.com.au
 ABN 12 096 929 387

DRA Architects Pty Ltd accept no responsibility for the usability, completeness, or accuracy of the data transferred electronically. Participants should, when necessary, provide a hard copy version for verification. Use of the information is provided on an "as is" basis and is not intended to be relied on as such.
 © Copyright
 These drawings and designs and the copyright thereof are the property of DRA Architects Pty Ltd and must not be used, copied or altered without the written permission of DRA Architects Pty Ltd
 A.S.N. 120 966 9307

client
 TRUSTEES OF THE ROMAN CATHOLIC CHURCH FOR THE DIOCESE OF LISMORE

project
 ST MARY'S PRIMARY SCHOOL PROPOSED TOILETS
 116 CENTRE STREET CASINO

scale 1:500
 drawn BB
 checked WS 18/04/24
 verified -- 18/04/24
 approved -- 18/04/24
 total number of sheets No
 @A1 plotted 18/04/24 11:58:26 AM
 N true north

drawing	COVER SHEET & LOCATION PLAN	
project number	drawing number	revision
24001	A001	DA-1

DEVELOPMENT APPLICATION

SITE NOTES

SITE ADDRESS - 116 CENTRE STREET CASINO, NSW, 2470

LOT & DP - LOT 1 / DP1145157

SITE AREA - 1.64 Ha

CONTOUR LEVELS & RLs - ALL TO AHD

PROPOSED NEW WORKS - 138.8 sqm

DEMOLITION WORKS - 158.85 sqm

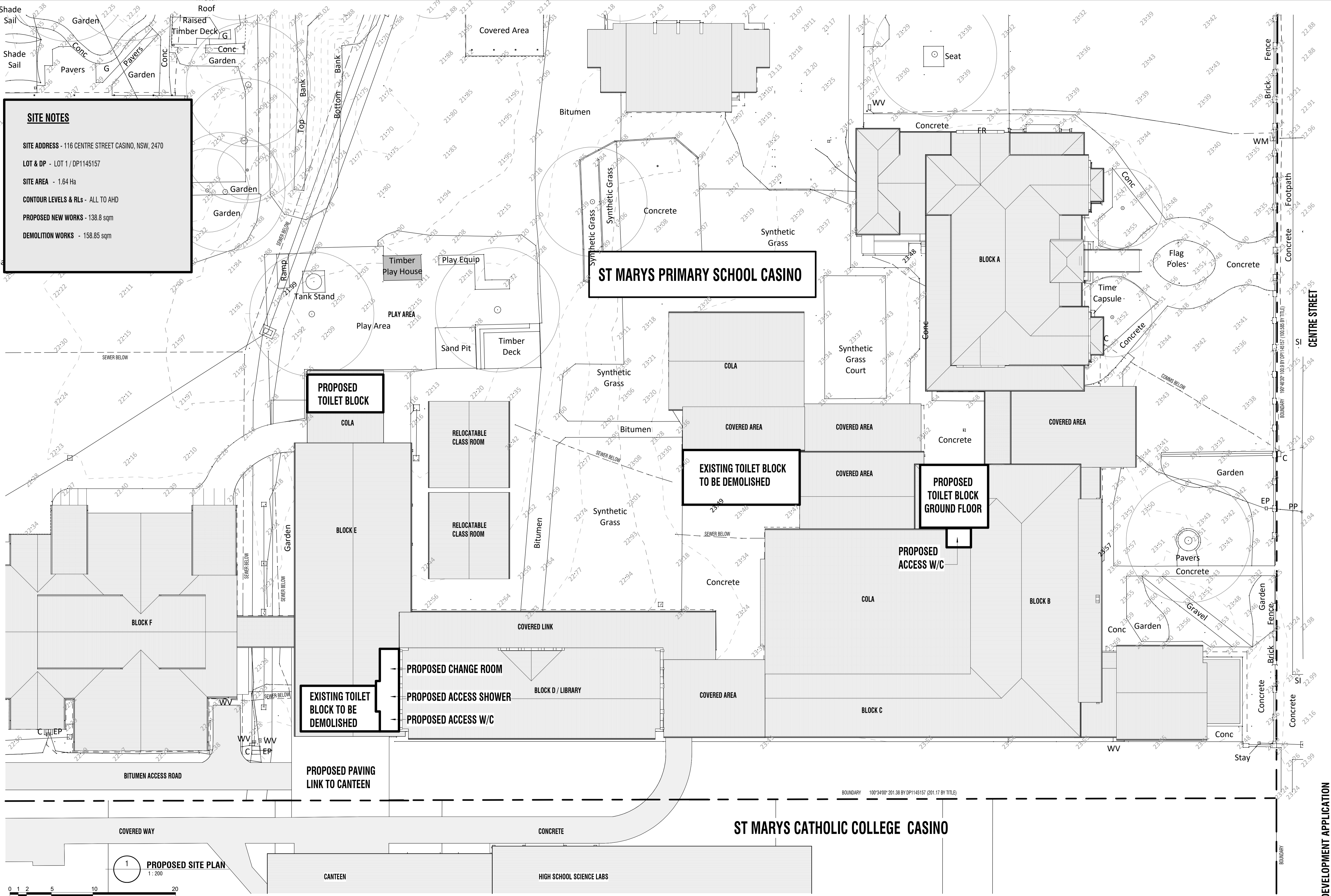

1 PROPOSED SITE PLAN
1 : 200

DA1	18/04/24	DEVELOPMENT APPLICATION	BB	WS
SKA	20/04/24	SKETCH DESIGN FOR CLIENT	BB	WS
CV	09/05/2024	CONTROLLED - CHANGES WILL BE ADVISED - NOT FOR CONSTRUCTION	BB	WS

LEGEND

AMB - AMBULANT
DP - DOWN PIPE
EX - EXISTING
SHF - SHELF / STORAGE
WC - WATER CLOSET

DRAARCHITECTS
PTY LTD

Adrian Borsato NSW 4175
(02) 6651 4905
draoffs@draarchitects.com.au

Warren Steele NSW 6526
(02) 6643 4939
dragrafton@draarchitects.com.au
A.B.N. 12 096 929 387

DRA Architects Pty Ltd accept no responsibility for the usability, completeness or accuracy of the data transferred electronically. Designers should, when necessary, request a hard copy version for verification. Use of digital information in preference to hard copy, and dimensions to be verified on site.

© Copyright
These drawings and designs and the copyright thereof are the property of DRA Architects Pty Ltd and must not be used, copied or reproduced without the written permission of DRA Architects Pty Ltd A.B.N. 12 096 929 387

client
TRUSTEES OF THE ROMAN CATHOLIC CHURCH FOR THE DIOCESE OF LISMORE

project
ST MARYS PRIMARY SCHOOL PROPOSED TOILETS
116 CENTRE STREET CASINO

scale 1 : 200
drawn BB
checked WS
verified --
approved --
total number of sheets No

18/04/24 11:58:29 AM
@A1 plotted
N
true north

drawing
PROPOSED SITE PLAN

project number
24001

drawing number
A050

revision
DA-1

DEVELOPMENT APPLICATION

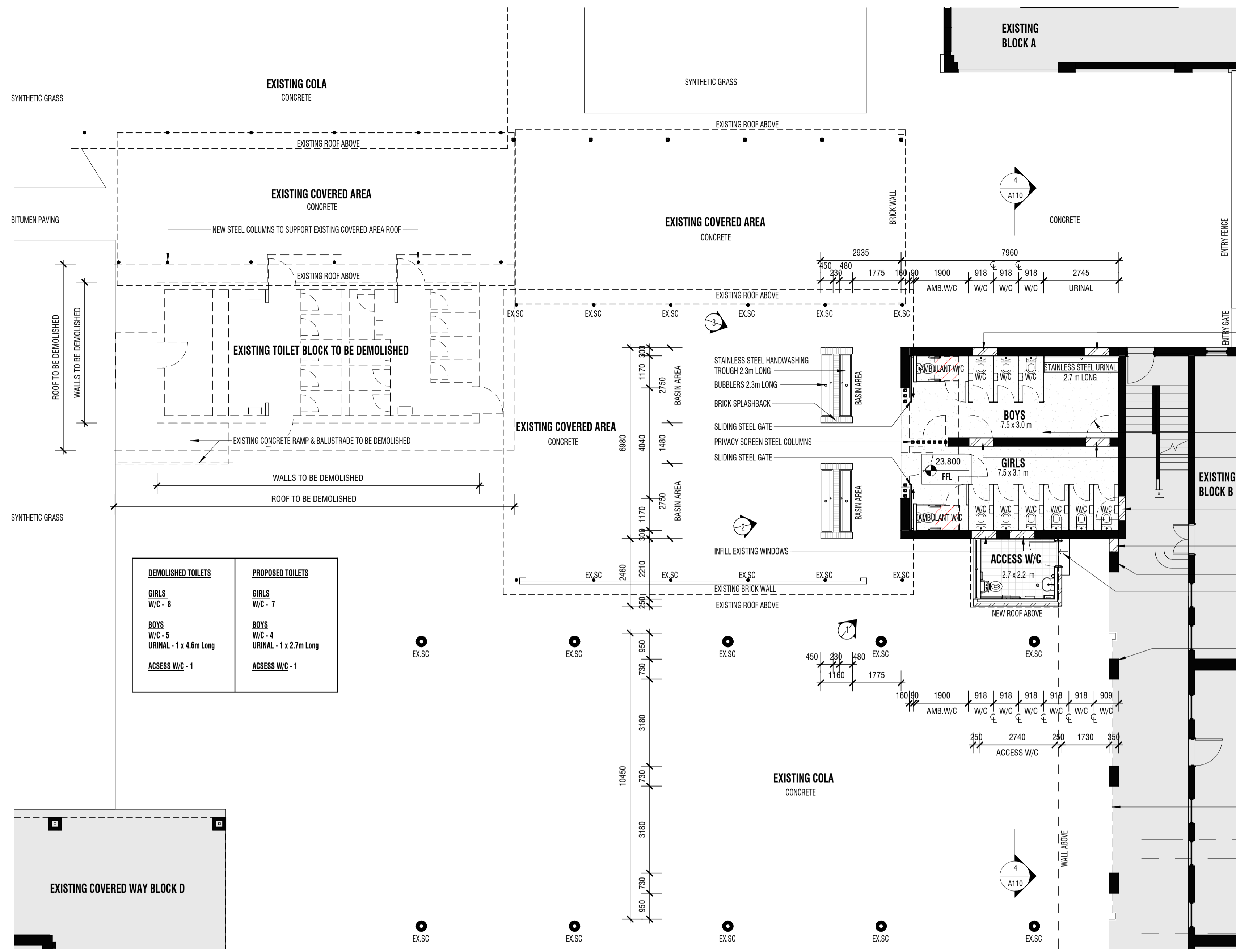

DEMOLISHED TOILETS	PROPOSED TOILETS
GIRLS W/C - 8	GIRLS W/C - 7
BOYS W/C - 5	BOYS W/C - 4
URINAL - 1 x 4.6m Long	URINAL - 1 x 2.7m Long
ACCESS W/C - 1	ACCESS W/C - 1

1 FLOOR PLAN BLOCK B TOILETS
1:100



VIEW 1



VIEW 2



VIEW 3

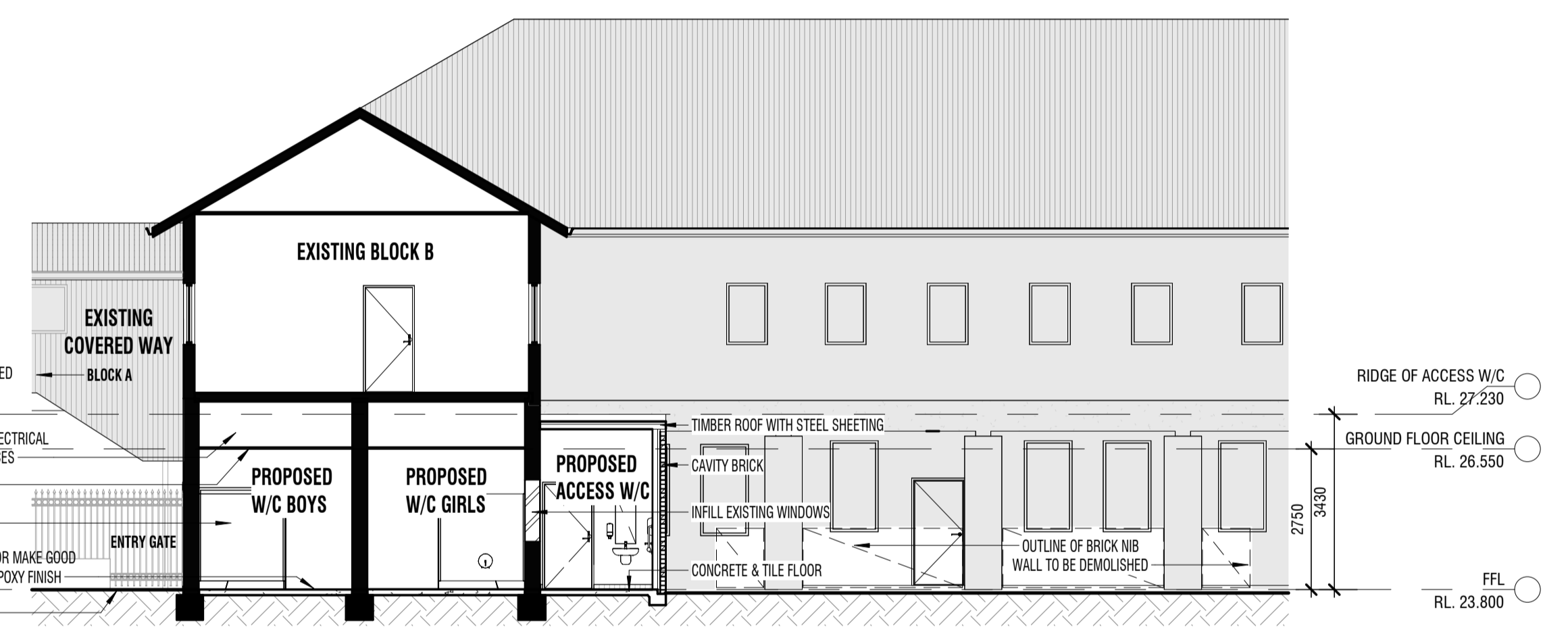

4 SECTION - BLOCK B TOILETS
1:100

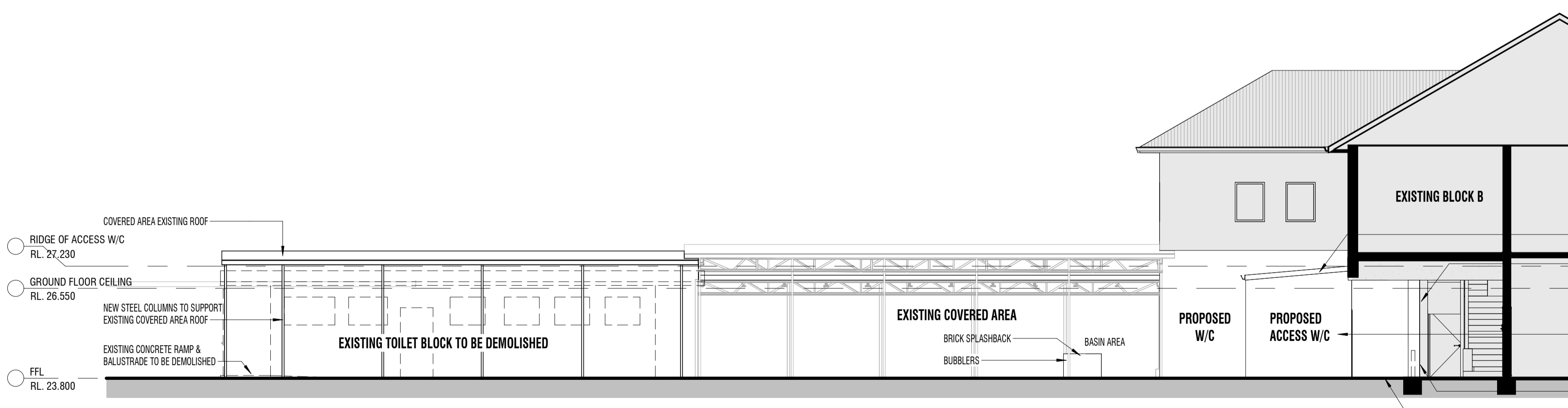

2 SOUTH ELEVATION BLOCK B TOILETS
1:100

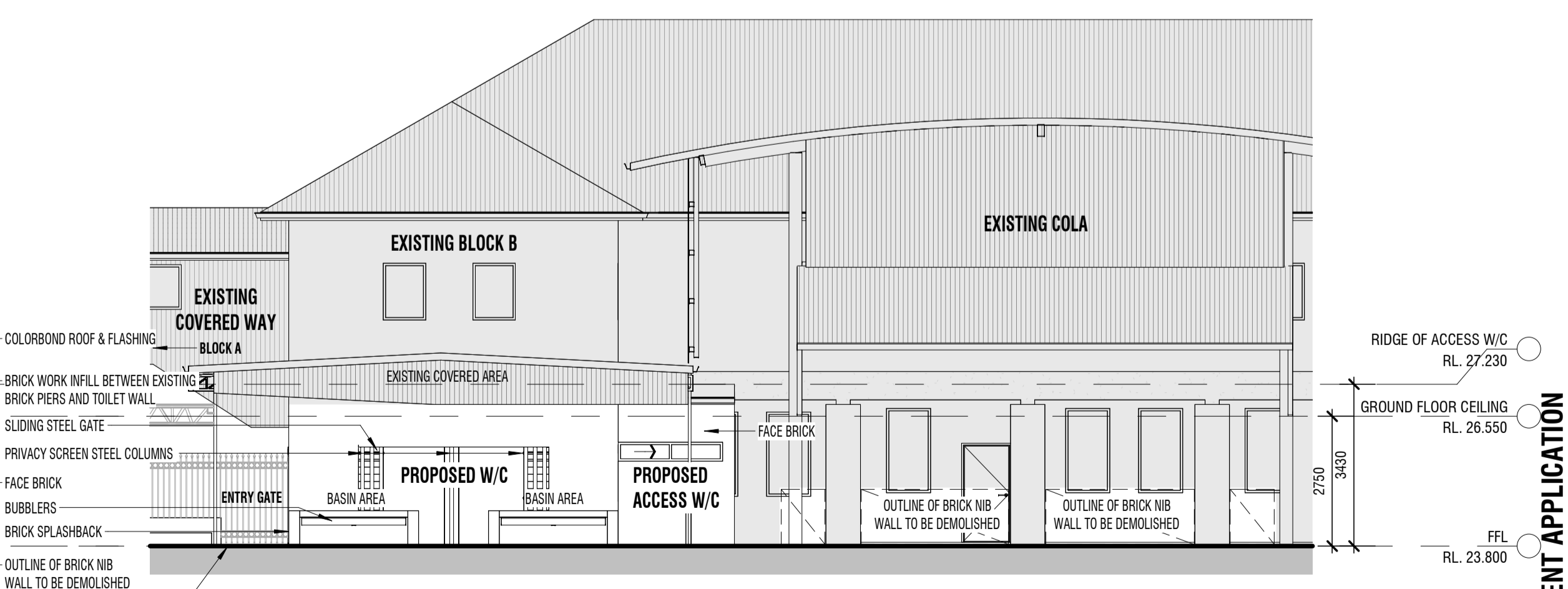

3 WEST ELEVATION BLOCK B TOILETS
1:100

LEGEND
AMB - AMBULANT
DP - DOWN PIPE
EX - EXISTING
SHF - SHELF / STORAGE
WC - WATER CLOSET

DA-1	18/04/24	DEVELOPMENT APPLICATION	BB	WS
SK-A	20/02/24	SKETCH DESIGN FOR CLIENT	BB	WS
CP	09/03/24	CONTRACT	BB	WS

CONTROLLED - CHANGES WILL BE ADVISED - NOT FOR CONSTRUCTION

DRAARCHITECTS
PTY LTD
4/110
Warren Steele NSW 6526
(02) 6651 4905
draoffs@draarchitects.com.au

client
TRUSTEES OF THE ROMAN CATHOLIC CHURCH FOR THE DIOCESE OF LISMORE

project
ST MARY'S PRIMARY SCHOOL PROPOSED TOILETS
116 CENTRE STREET CASINO

scale	1:100	@A1	plotted	18/04/24 11:58:34 AM
drawn	BB	checked	WS	18/04/24
verified	--	approved	--	18/04/24
total number of sheets	No	revision	prefix - 0001 to 0002	revision

BLOCK B PROPOSED TOILETS		
project number	drawing number	revision
24001	A110	DA-1

DEVELOPMENT APPLICATION

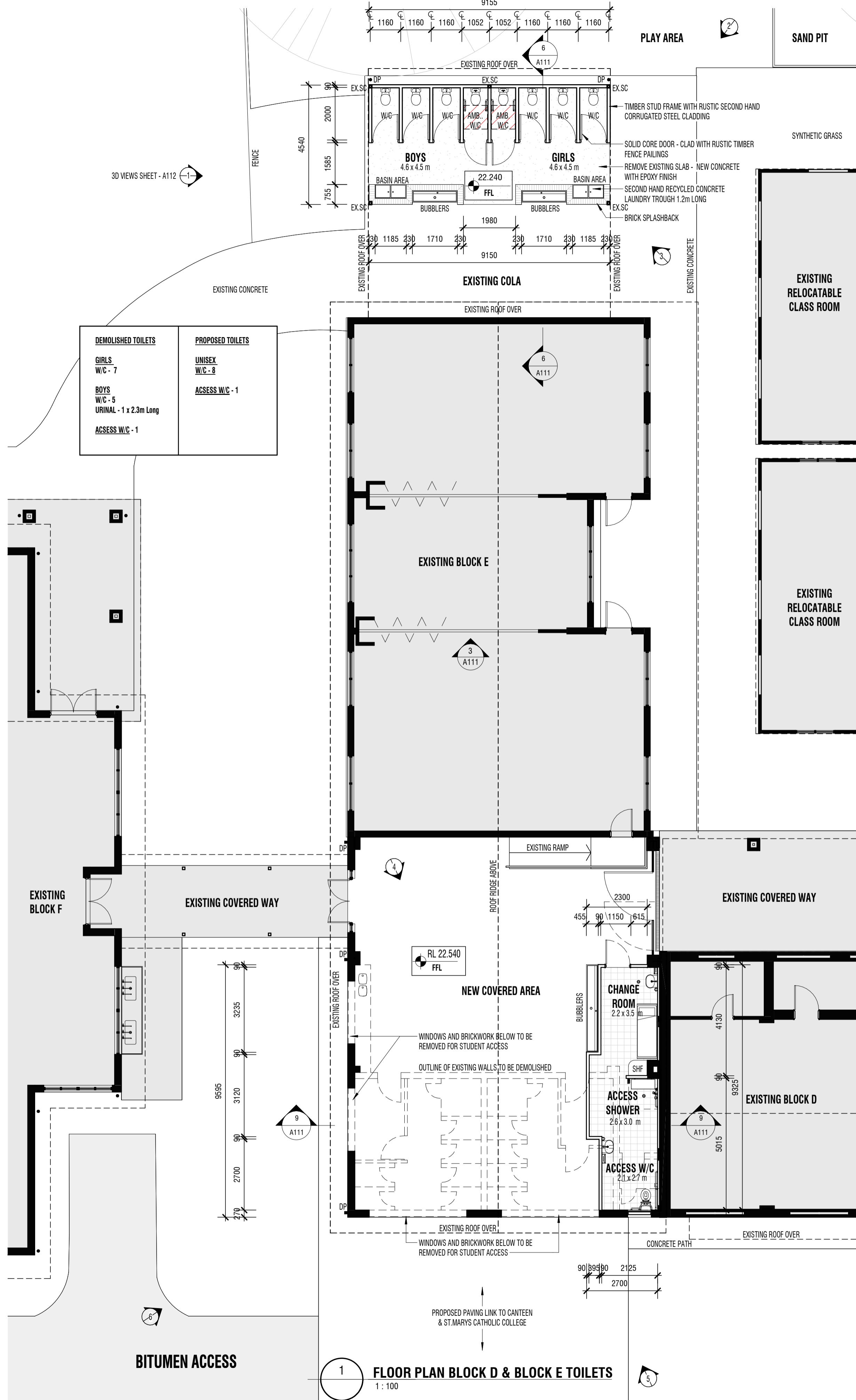

DEMOLISHED TOILETS	PROPOSED TOILETS
GIRLS W/C - 7	UNISEX W/C - 8
BOYS W/C - 5	ACCESS W/C - 1
URINAL - 1 x 2.3m Long	
ACCESS W/C - 1	

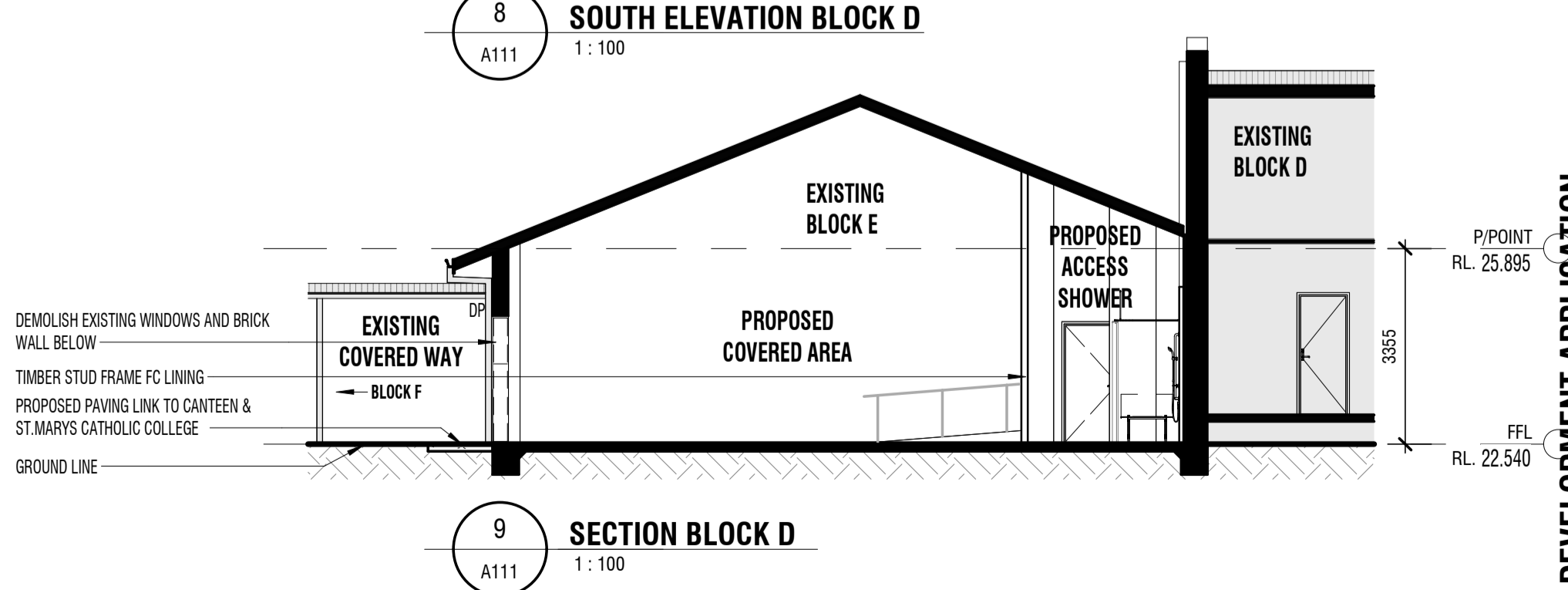
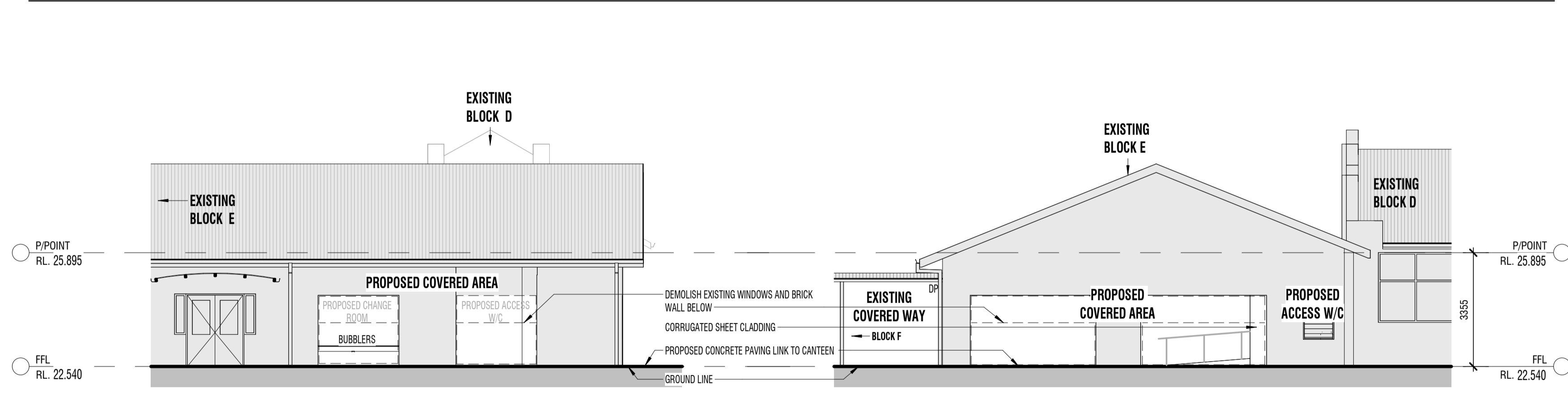
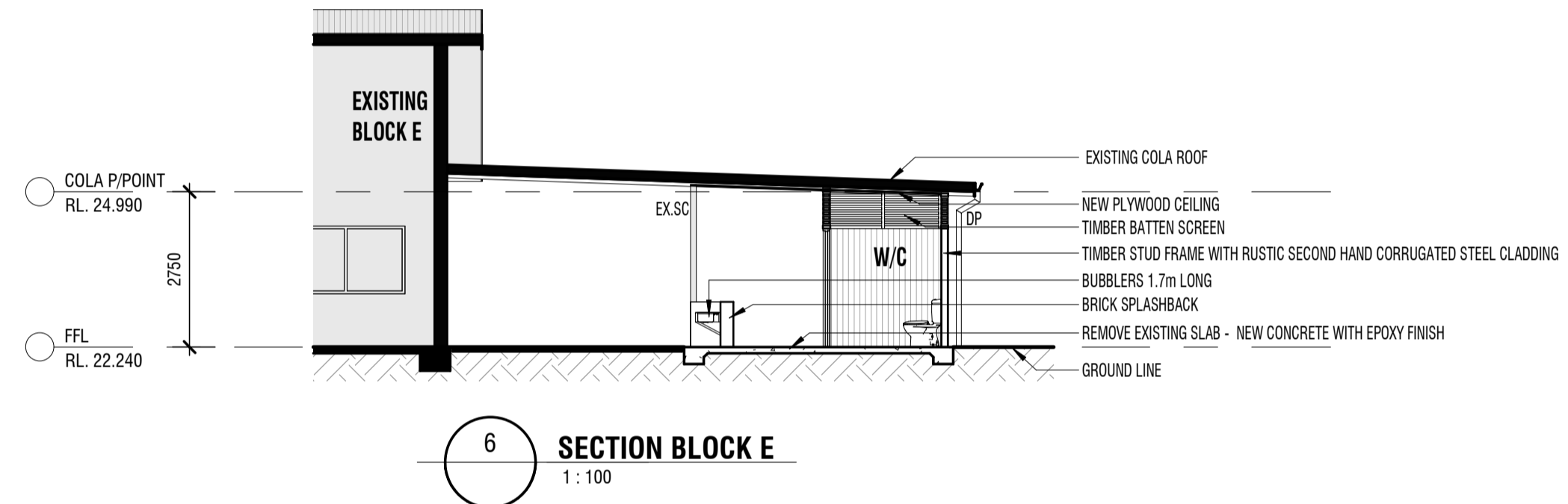
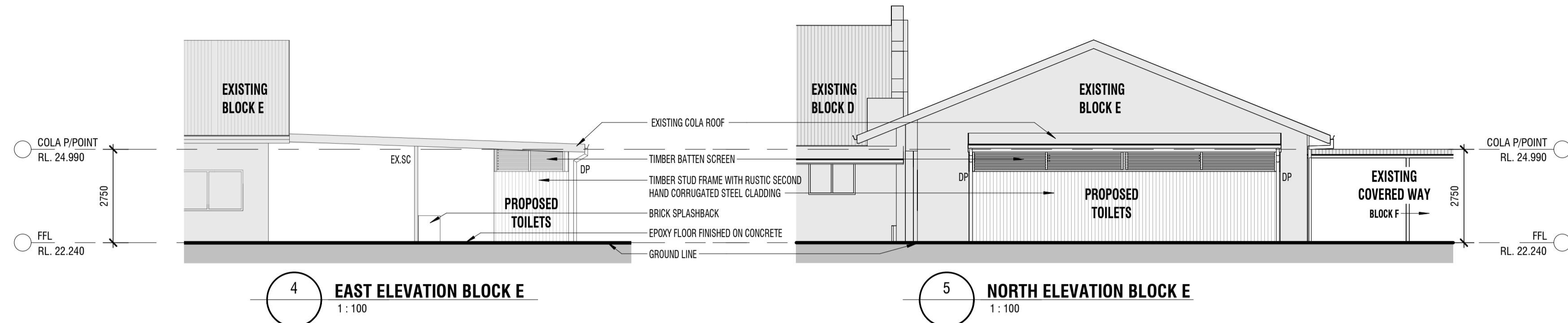
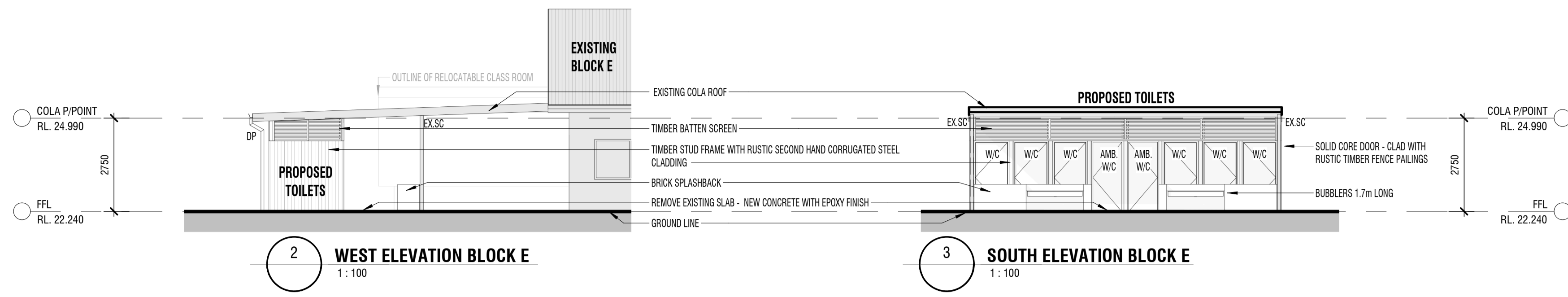

DATE	DESCRIPTION	BY	CHKD
18/04/24	DEVELOPMENT APPLICATION	BB	WS
20/05/24	SKETCH DESIGN FOR CLIENT	BB	WS
09/06/24	REVISION	BB	WS

CONTROLLED - CHANGES WILL BE ADVISED - NOT FOR CONSTRUCTION

LEGEND

AMB - AMBULANT
 DP - DOWN PIPE
 EX - EXISTING
 SHF - SHELF / STORAGE
 W/C - WATER CLOSET

DRAARCHITECTS
 PTY LTD
 Adrian Borsato NSW 4175
 (02) 6651 4905
 draoffs@draarchitects.com.au

Warren Steele NSW 6526
 (02) 6643 4939
 draughton@draarchitects.com.au
 ABN 12 096 929 387

DRA Architects Pty Ltd accept no responsibility for the usability, completeness, or accuracy of the data transferred electronically. Recipients should, when necessary, request a hard copy version for verification. Use of any information is prohibited in any form or by any means without the written permission of DRA Architects Pty Ltd A.S.N. 120 966 927

client
 TRUSTEES OF THE ROMAN CATHOLIC CHURCH FOR THE DIOCESE OF LISMORE

project
 ST MARY'S PRIMARY SCHOOL PROPOSED TOILETS
 116 CENTRE STREET CASINO

scale 1:100
 drawn BB
 checked WS
 verified --
 approved --
 total number of sheets No

18/04/24
 11:59:04 AM

@A1 plotted
 true north

drawing
BLOCK D & BLOCK E PROPOSED TOILETS

project number 24001
 drawing number A111
 revision DA-1

DEVELOPMENT APPLICATION

BLOCK E - PROPOSED TOILET BLOCK



VIEW 1



VIEW 2



VIEW 3

BLOCK D - COVERED AREA , ACCESS W/C + SHOWER & CHANGE ROOM



VIEW 4



VIEW 5



VIEW 6

DEVELOPMENT APPLICATION

LEGEND
 AMB - AMBULANT
 DP - DOWN PIPE
 EX - EXISTING
 SHF - SHELF / STORAGE
 W/C - WATER CLOSET

DA-1	18/04/24	DEVELOPMENT APPLICATION	BB	WS
SK-A	20/02/24	SKETCH DESIGN FOR CLIENT	BB	WS
CV	09/05/24	CONTROLLED - CHANGES WILL BE ADVISED - NOT FOR CONSTRUCTION	BB	WS

DRAARCHITECTS
 PTY LTD
 Adrian Borsato NSW 4175
 draco@draarchitects.com.au
 Warren Steele NSW 6526
 (02) 6643 4939
 dra@draarchitects.com.au
 A.B.N. 12 096 929 387

DRA Architects Pty Ltd accept no responsibility for the usability, completeness, or accuracy of the data transferred electronically. Participants should, when necessary, request a hard copy version for verification. Use of the information is prohibited in any form, or dimensions to be verified on site.
 © Copyright
 These drawings and designs and the copyright thereof are the property of DRA Architects Pty Ltd and must not be used, published or copied without the written permission of DRA Architects Pty Ltd A.B.N. 12 096 929 387

client
 TRUSTEES OF THE ROMAN CATHOLIC CHURCH FOR THE DIOCESE OF LISMORE

project
 ST MARY'S PRIMARY SCHOOL PROPOSED TOILETS
 116 CENTRE STREET CASINO

scale @A1
 drawn Author
 checked Checker 18/04/24
 verified Approver 18/04/24
 approved Approver 18/04/24
 total number of sheets No

plotted 18/04/2024 11:59:06 AM
 revision prefix - 0001 to present
 MD-SK-10-DA-PD-TI-CI-RD

drawing BLOCK D & BLOCK E PROPOSED TOILETS 3D		
project number 24001	drawing number A112	revision DA-1