

7022
DP 92891

RICHMOND STREET

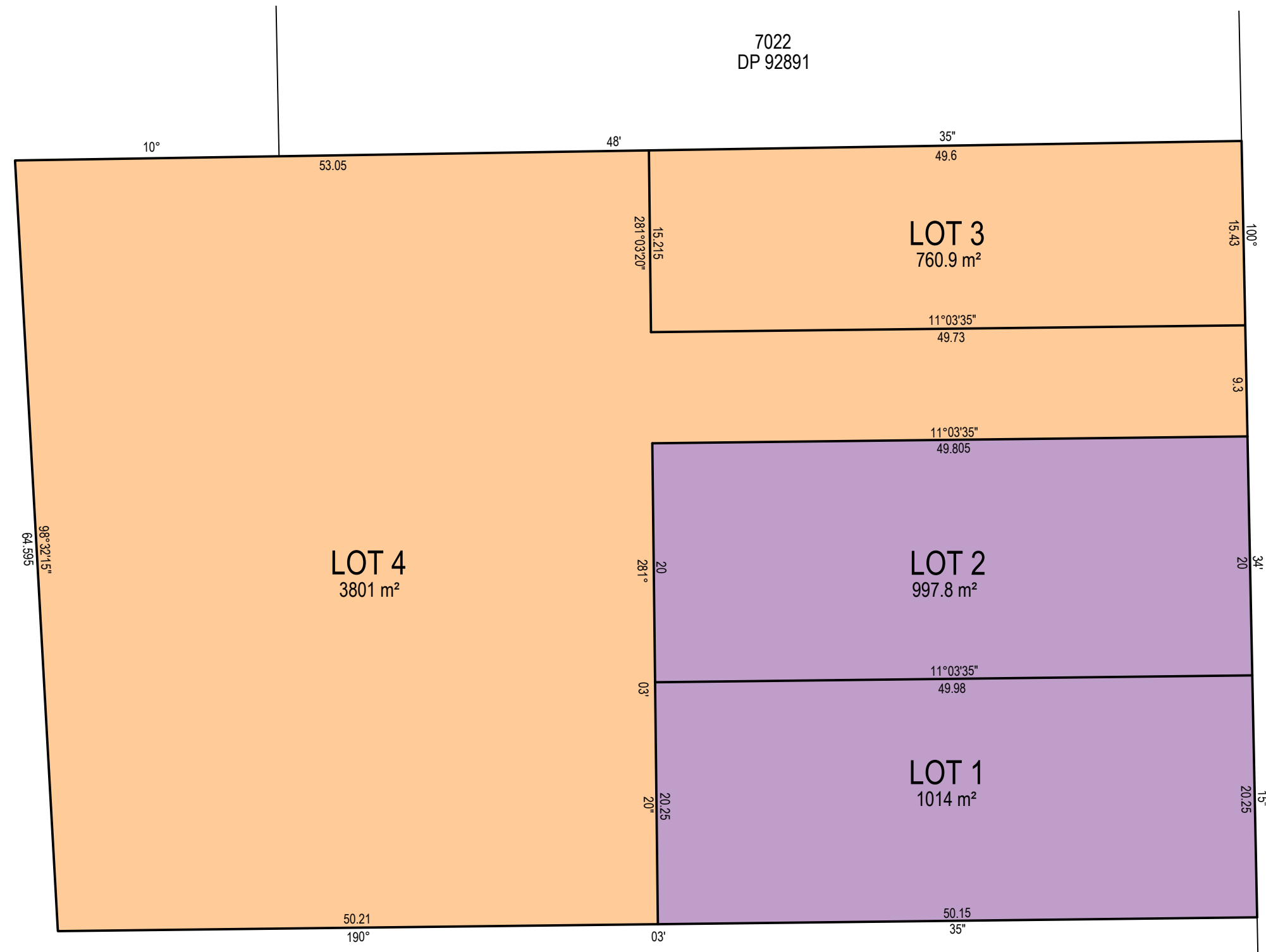

2
DP 862730

LEGEND

- Stage 1
- Stage 2

Copyright 2022 ©
RCS Group Australia

IMPORTANT NOTES

- All areas and dimensions are subject to final Survey.
- Boundary corners have not been marked by survey.
- Prior to undertaking any construction works in proximity to the boundaries of the land/s shown within this plan it is recommended that the boundaries be fully surveyed and marked accordingly.
- The shape and size of survey point symbols shown on this plan are diagrammatic only.
- Further disclaimers are noted on the plan.
- Information contained within this plan has been prepared for a specific purpose only and may not be reproduced in whole or part without the express written authority of the author.

RCS GROUP

SURVEY PLAN DESIGN MANAGE

Suite 2, 80 Conway Street, Lismore NSW 2480
PO Box 4053 Goonellabah NSW 2480
P: (02) 6622 2112 F: (02) 6622 2107
E: info@rcsgroup.com.au ABN 54 055 030 576

CONSULTING SURVEYORS NATIONAL

PROFESSIONAL STANDARDS SCHEME

Liability limited by a scheme approved under Professional Standards legislation

Reduction Ratio (A3)
1:400

Horizontal Datum
Ground

Vertical Datum

Vertical Origin

GRID NORTH
MGA 2020
Zone 56

Subdivision Proposal Plan

Project 31A Richmond Street, Casino - Lots 3 - 9 of Section 54 in DP 758236				Drawing No: 22026SP4	
Client Inclusive Housing Australia				Issue No: 1 Sheet No: 1	
Contour Interval	Locality	Parish		Original Sheet Size: A3	
Major: N/A	Casino	North Casino			
Minor: N/A	County	Local Government Area			
	Rous	Richmond Valley			