

Unnamed Roads within The Richmond Valley Local Government Area

Table of Contents

Road Rename - Arthur Street, Casino	2
Road Rename - Watson Street, Woodburn	3
Unnamed Road off Ainsworth Road, Hogarth Range	4
Unnamed Road off Backmede Road, New Italy	5
Unnamed Road off Blue Pool Road, Evans Head	6
Unnamed Road off Busbys Flat Road, Busbys Flat.....	7
Unnamed Road off Caption Cook Drive, Evans Head	8
Unnamed Road off Casino Coraki Road, Greenridge.....	9
Unnamed Road off Ellangowan Road, Yorklea	10
Unnamed Road off The Gap Road, Woodburn	11
Unnamed Lane off Horseshoe Lagoon Road, Casino	12
Unnamed Road off Llewellyns Road, Casino.....	13
Unnamed Road off Mongogarrie Road, Mongogarrie.....	14
Unnamed Road off Morandini Road, New Italy.....	15
Unnamed Road off Swan Bay New Italy Road, New Italy	16



Road Rename - Arthur Street, Casino

Located in Casino are 2 Arthur Street's, the first street is located off Canterbury Street connecting to Gitana Street, with the second Arthur Street (proposed to be renamed) being located off Johnston Street.

The Arthur Street located off Johnston Street is a non-maintained Council owned road, which is formed for the first 201m.

The road provides access to residential properties. This road is proposed to be renamed due to the confusion created with addressing by having 2 streets in the one town with the same name.



Map 2 – Road proposed to be renamed

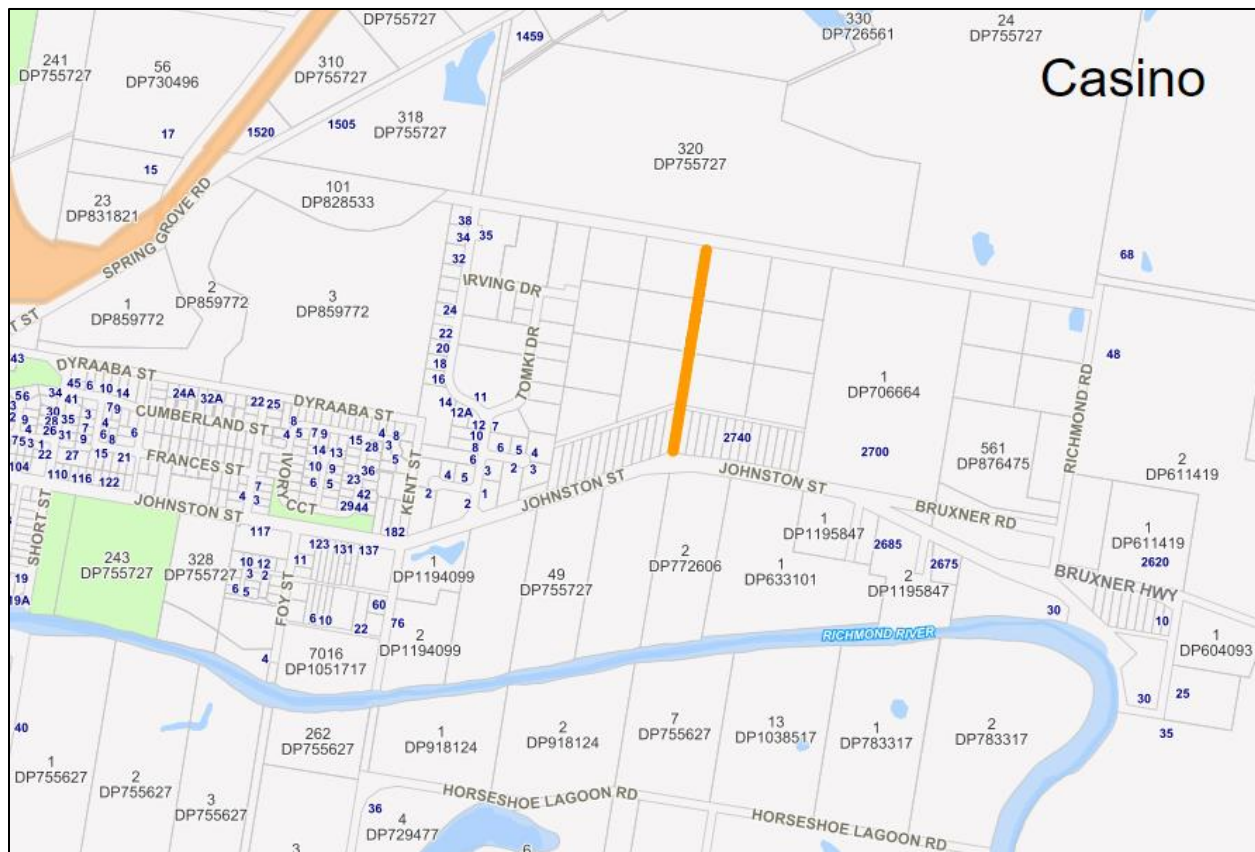

Map 1

Road Rename - Watson Street, Woodburn

Watson Street Woodburn is split into two sections with one portion being located between Donaldson Street and the Old Pacific Highway, and the second portion on a sealed road being located between the Old Pacific Highway and Norman Street.

The first portion located off Donaldson Street is proposed to be renamed and is a sealed road for the first 30m, the road is maintained by Council with the remainder 139m being an unsealed non-maintained road.

The road provides access to surrounding residential properties.

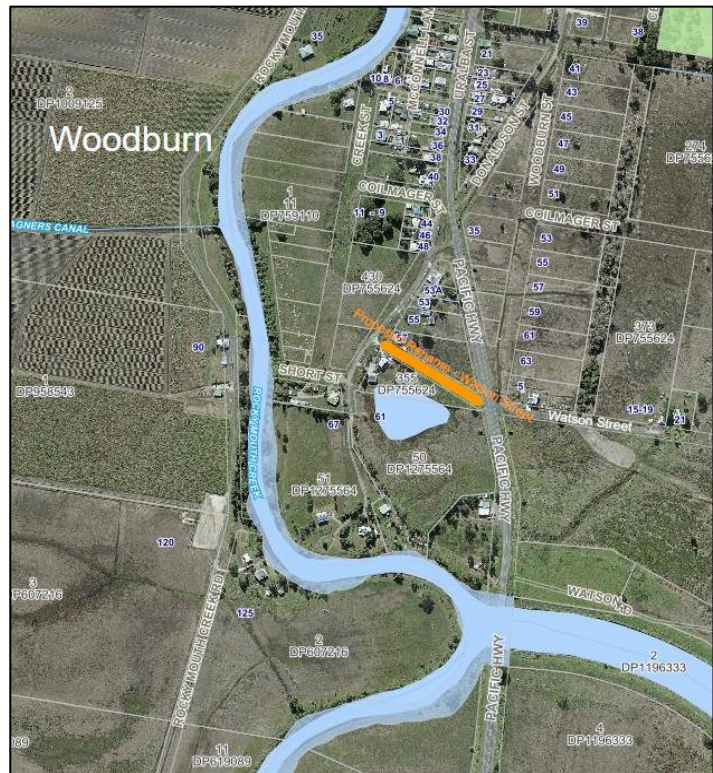

Map 3

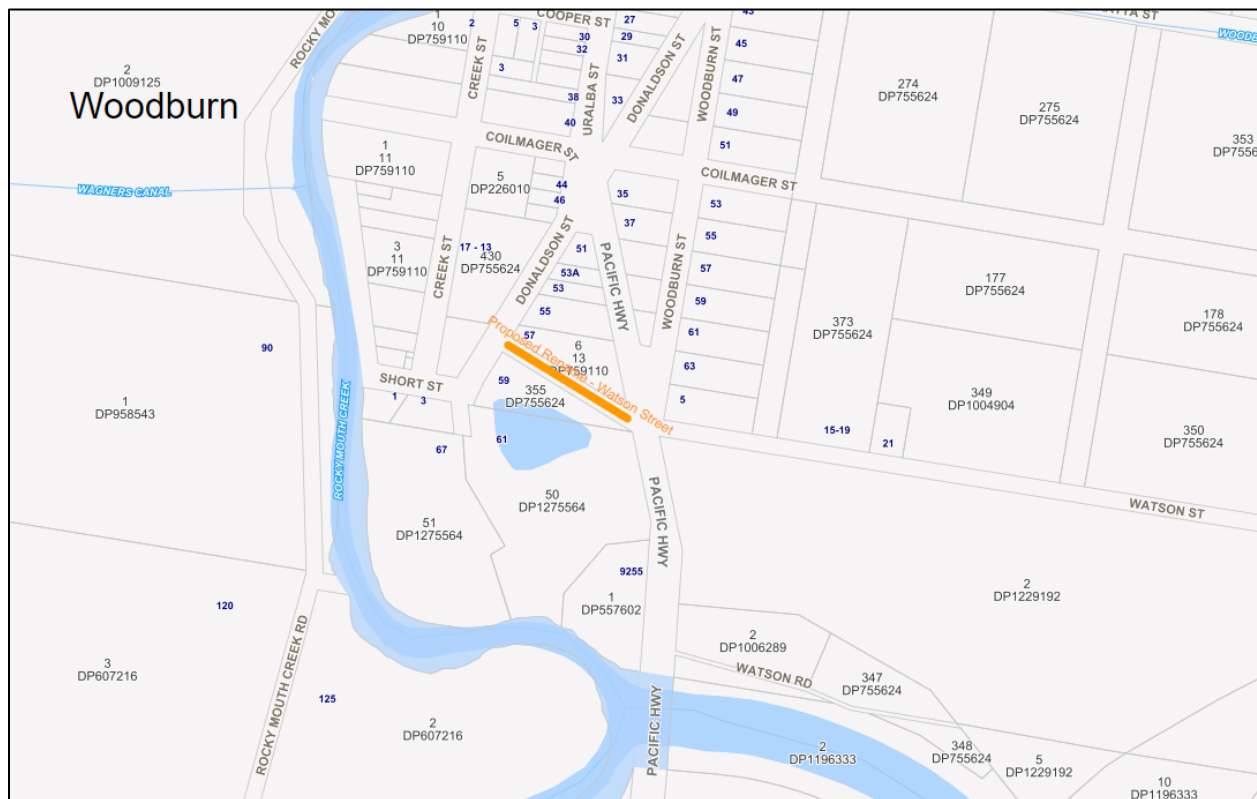

Map 4

Unnamed Road off Ainsworth Road, Hogarth Range

The unnamed road located off Ainsworth Road, Hogarth Range is a formed Crown Lands owned road.

The road is not maintained by Council and provides access to surrounding properties and land.

The unnamed road stretches for a total of 2.5km in length

To provide clear identification for the residents the unnamed road is proposed to be named with the suggestion the road is named O'Briens Road.

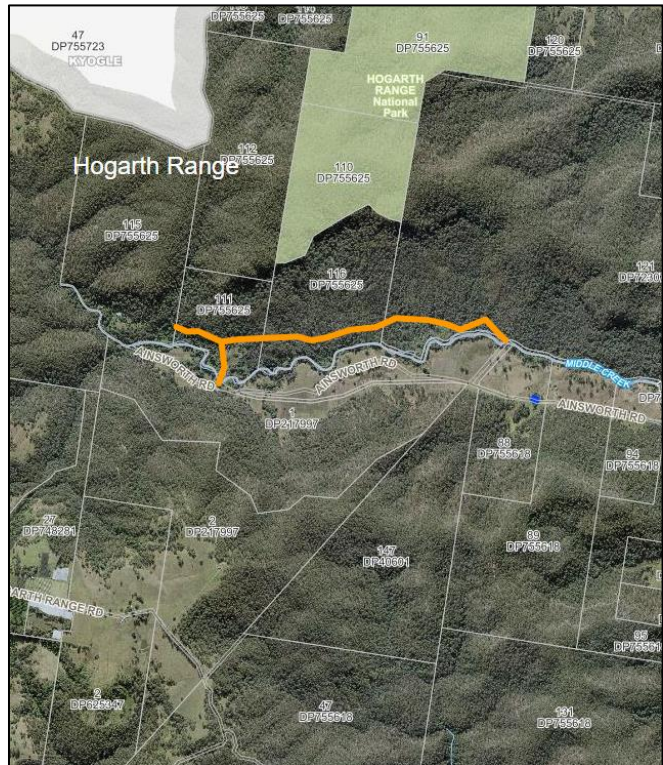

Map 6

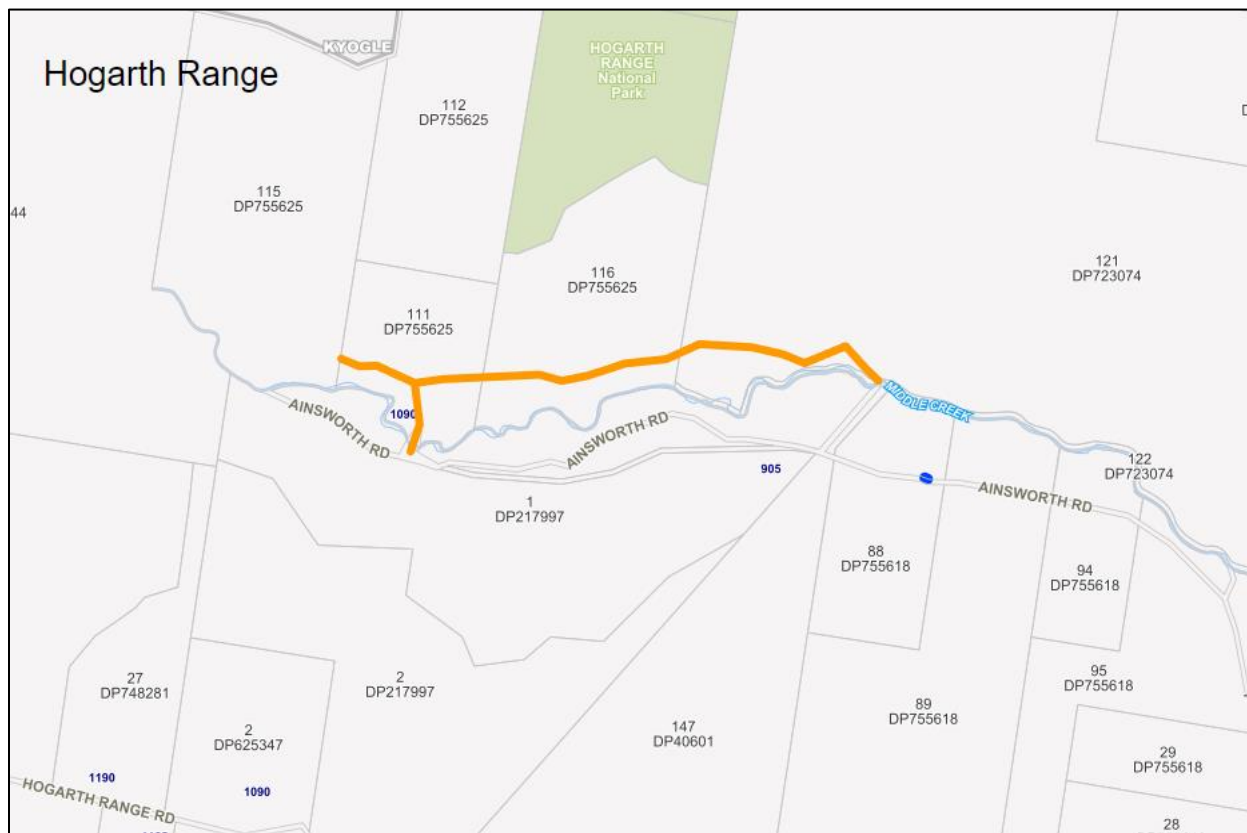

Map 5

Unnamed Road off Backmede Road, New Italy

Located 925m from the Reynolds Lane intersection, along the sealed section of Backmede Road New Italy, is the turn off to a non-maintained Council owned road.

The unnamed road provides residential access to surrounding properties.

The first 985m off Backmede Road is formed with Council maintaining the first 134m and categorised on Council's asset register as a rural unsealed class C gravel road.

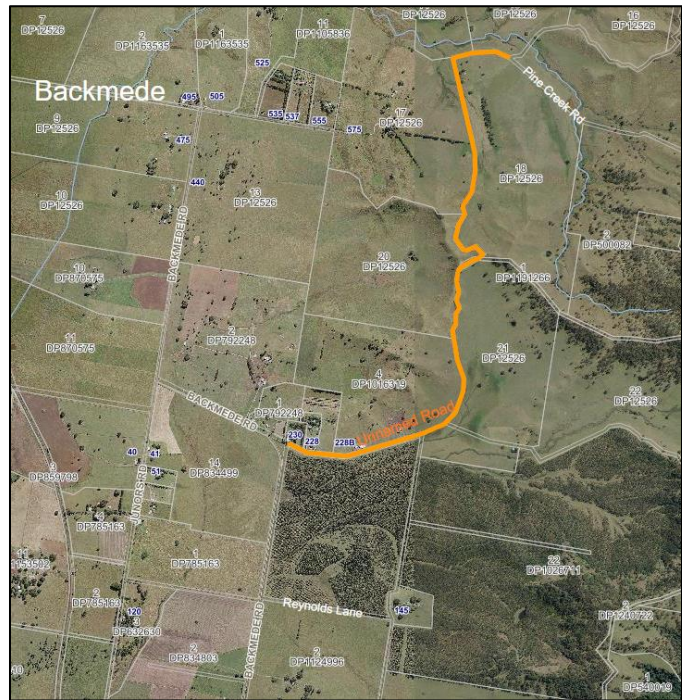

Map 7

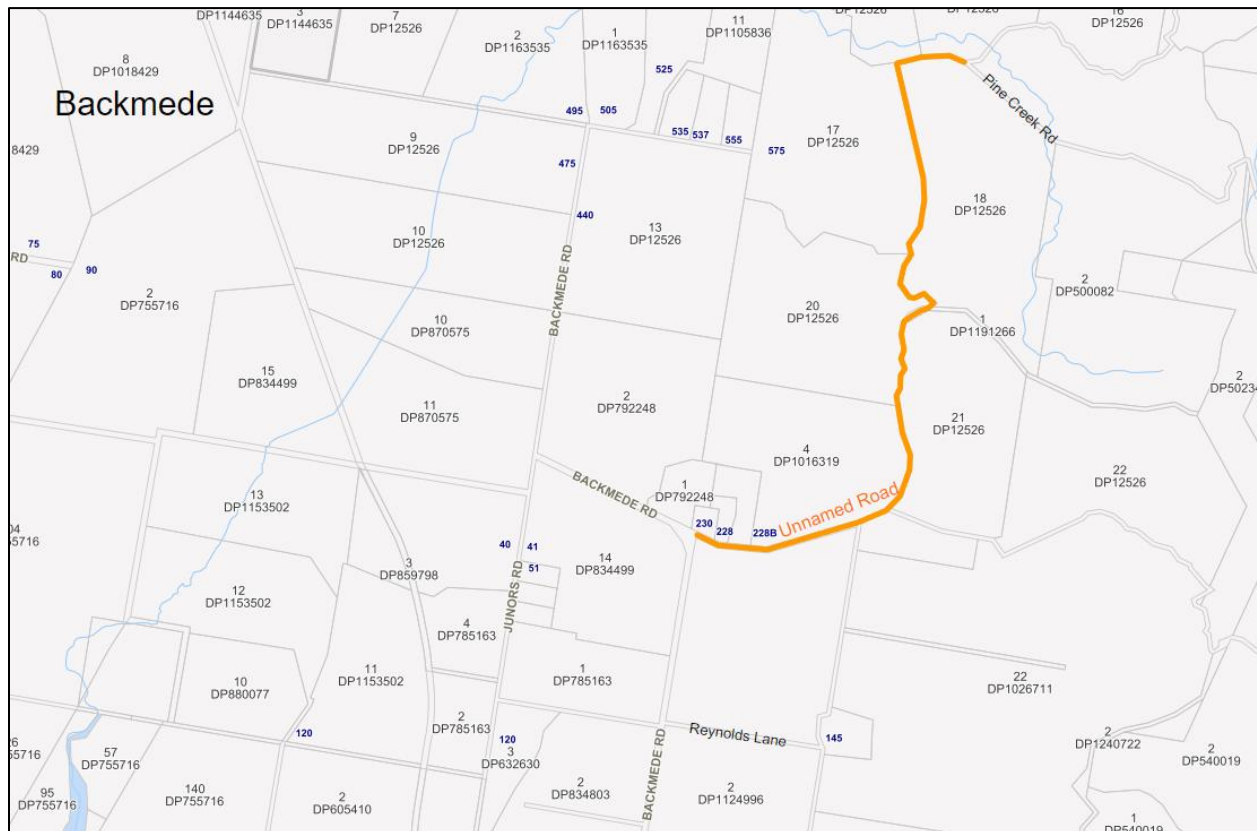

Map 8

Unnamed Road off Blue Pool Road, Evans Head

Located 677m along Blue Pool Road, Evans Head is a non-maintained Crown Lands owned road.

The road provides access to residential properties and measures approximately 445m in length with the road being a formed gravel road for the first 230m.

Providing a name for the indicated road will ensure the properties are easily identifiable.



Map 9

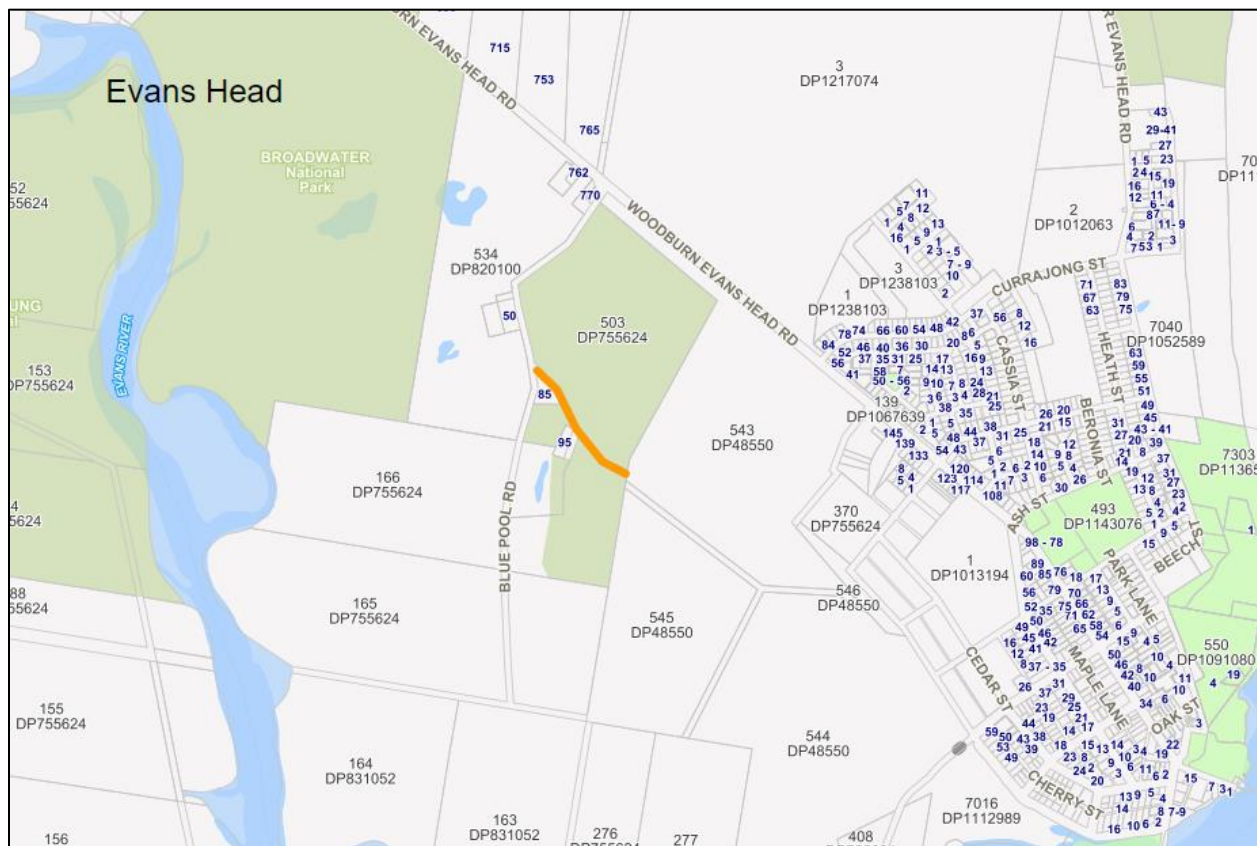

Map 10

Unnamed Road off Busbys Flat Road, Busbys Flat

The unnamed road starts on the unsealed section of Busbys Flat Road, Busbys Flat and ends at the Mount Belmore State Forest, the formed road provides access to residential properties.

The road is owned by Crown Lands in which Council does not maintain.

The unsealed road measures approximately 1.6km in length.



Map 11



Map 12

Unnamed Road off Caption Cook Drive, Evans Head

Located off Caption Cook Drive, Evans Head is an unnamed road providing access to the Main Beach and parking for the Surf Lifesaving Club.

The road is a sealed bitumen road with a total length of 486.75m, with Council's records indicating the road was originally constructed in 2001.

The unnamed road is maintained by Council and located within the Reflections Holiday Park



Map 13

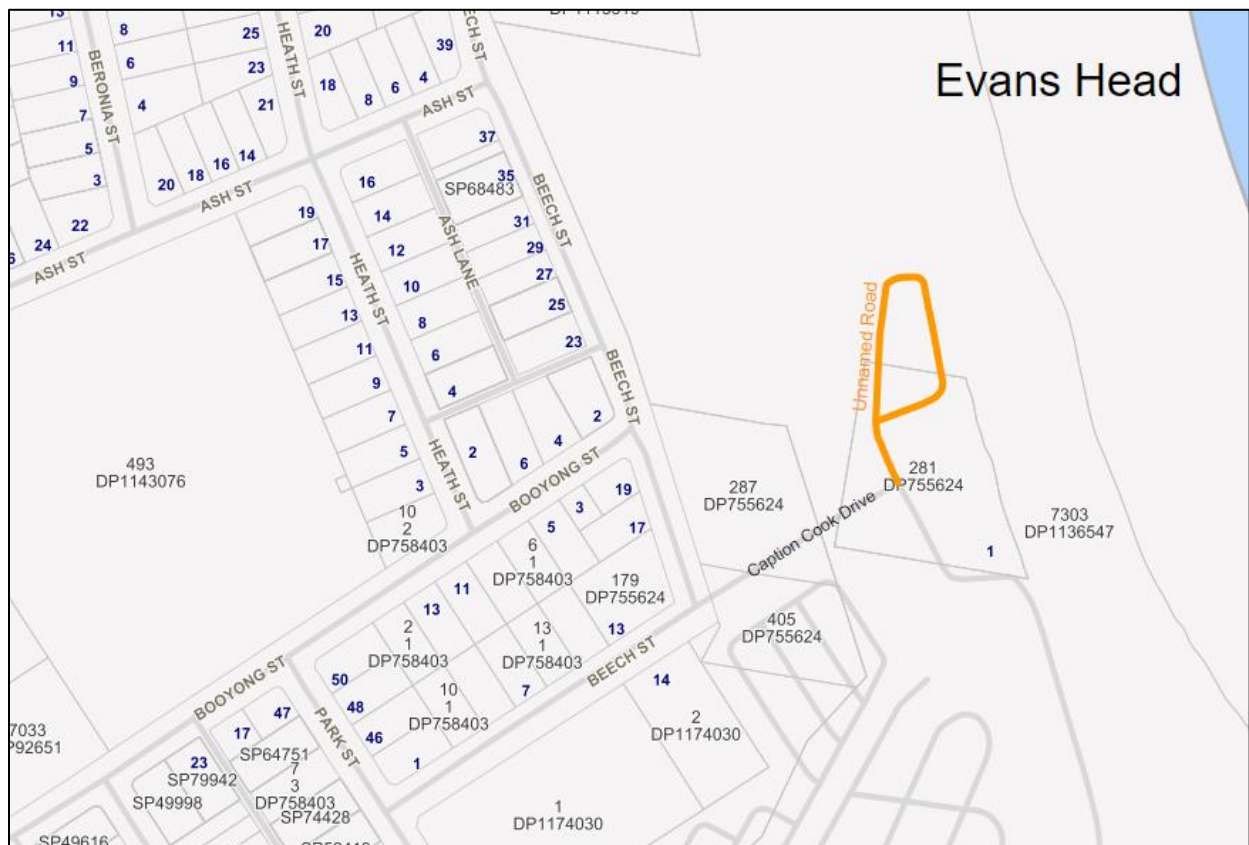

Map 14

Unnamed Road off Casino Coraki Road, Greenridge

Located off Casino Coraki Road, Greenridge is an unnamed road running up the side of lots 56 and 57 along Casino Coraki Road, with Haydons Road located on the other side of the highway, directly across from the unnamed road.

The stretch of road measures approximately 694m and is a formed non-maintained Council owned road.

The unnamed road provides access to surrounding rural land.



Map 15

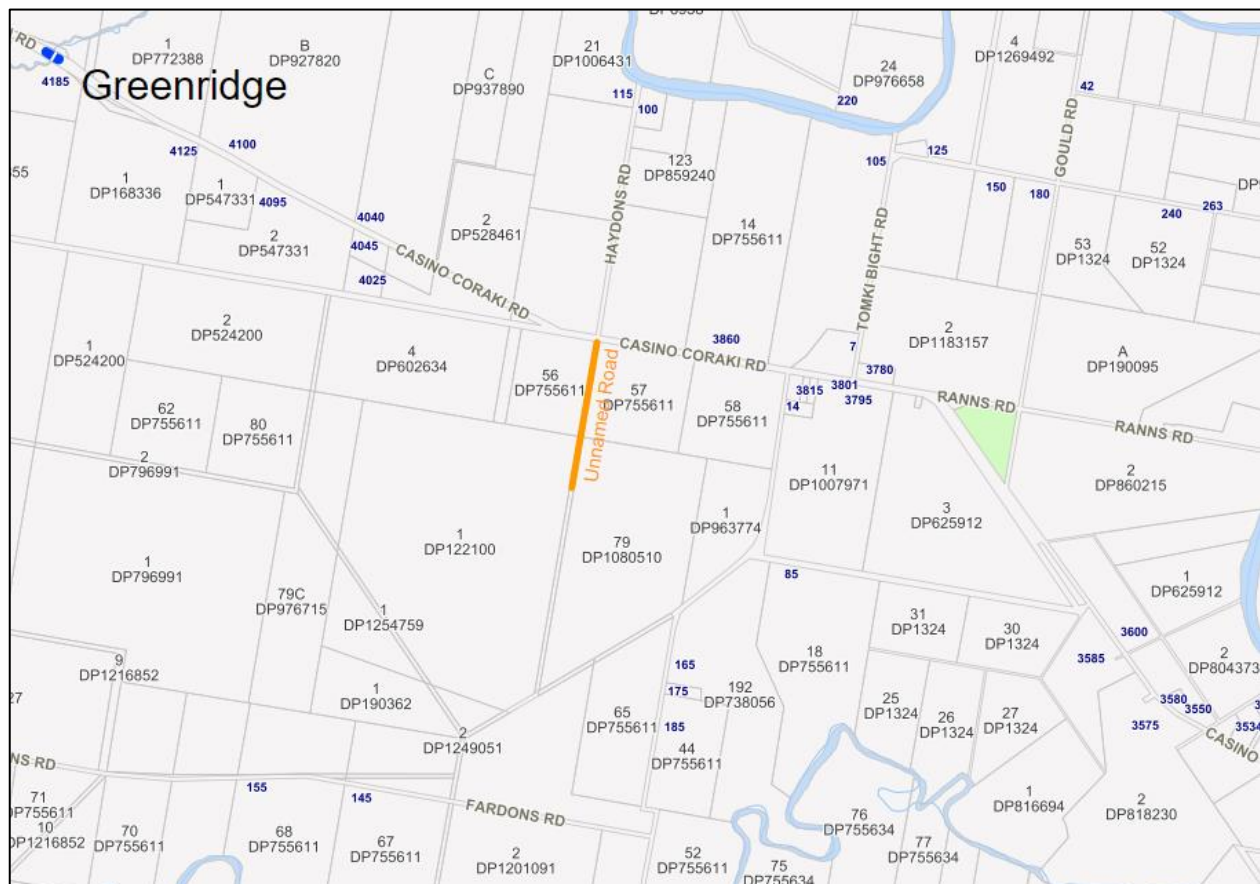

Map 16

Unnamed Road off Ellangowan Road, Yorklea

The unnamed road located off Ellangowan Road, Yorklea measures approximately 250m in length.

The formed unsealed road is owned by Crown Lands in which Council does not maintain.

The unsealed road provides access to residential properties and connects to another Crown owned road.



Map 17

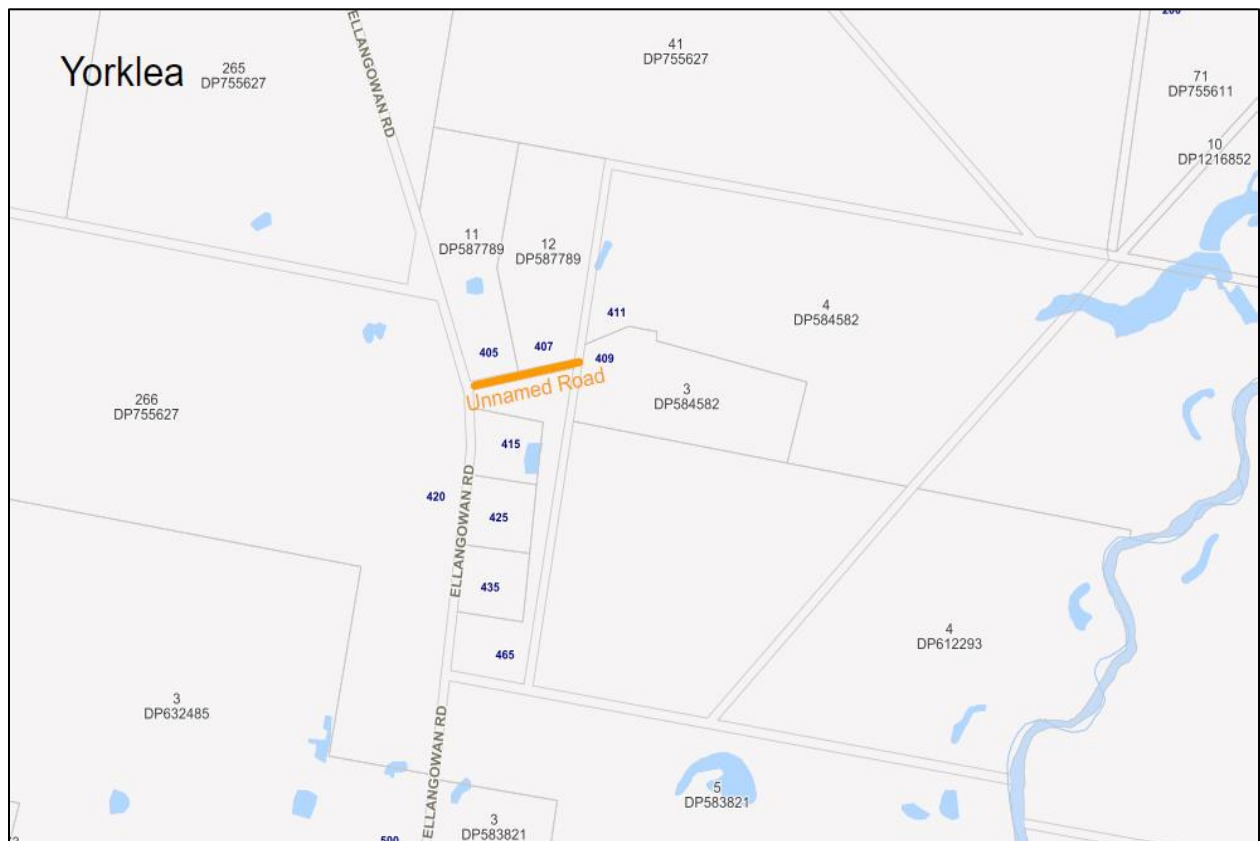

Map 18

Unnamed Road off The Gap Road, Woodburn

Located off The Gap Road, Woodburn is an unnamed road measuring approximately 1.4km in length.

Located on the road reserve is Council drainage infrastructure, the road originally was a Crown Lands owned road which was recently transferred to Council.

Clear identification for this road is required for the maintenance of Council infrastructure and for the surrounding landholders that use the road reserve to access their properties.



Map 19

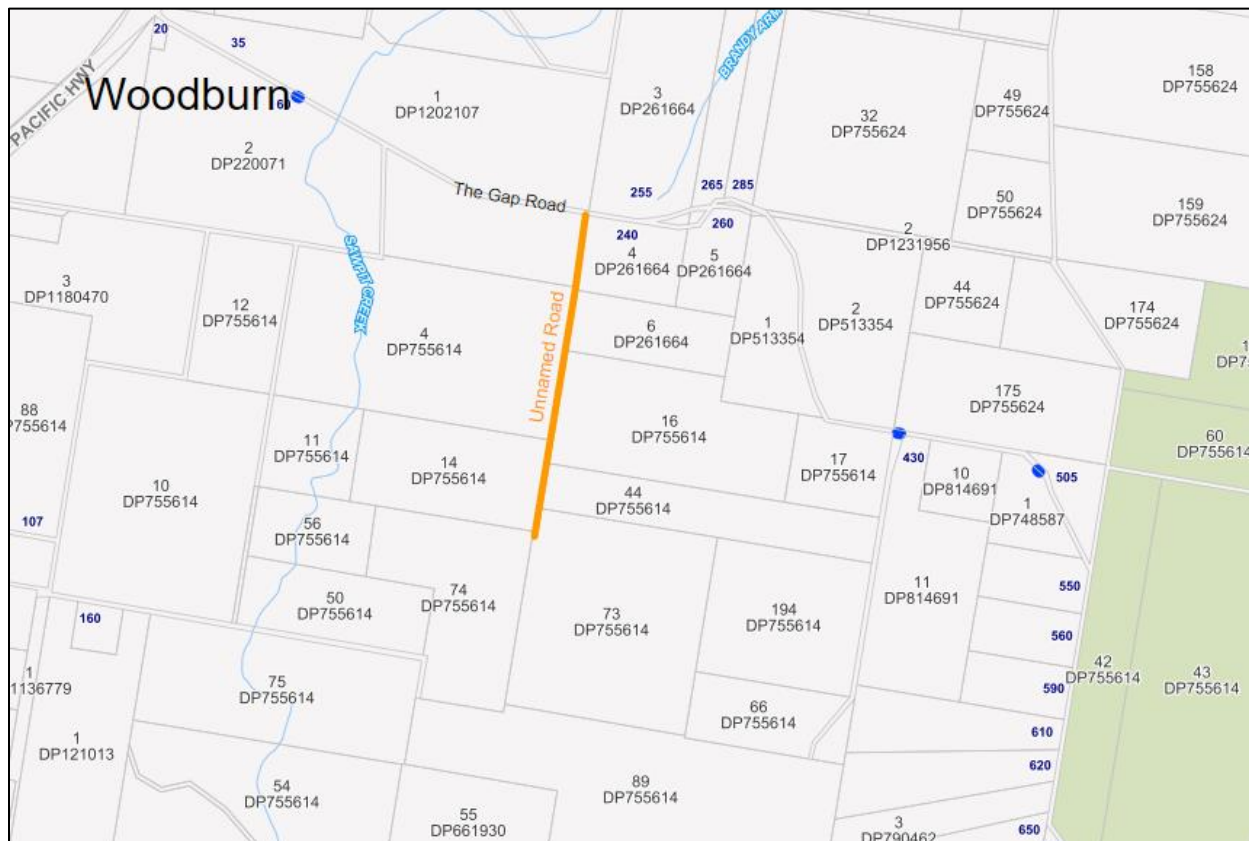

Map 20

Unnamed Lane off Horseshoe Lagoon Road, Casino

The unnamed lane off Horseshoe Lagoon Road, Casino is owned by Crown lands and in the progress of being transferred to Council. For the first 181m the road is maintained by Council

The lane provides access to residential properties and is categorised on Council's Asset Register as an unsealed class C rural gravel road.

The lane is approximately 2.4m in width.



Map 21

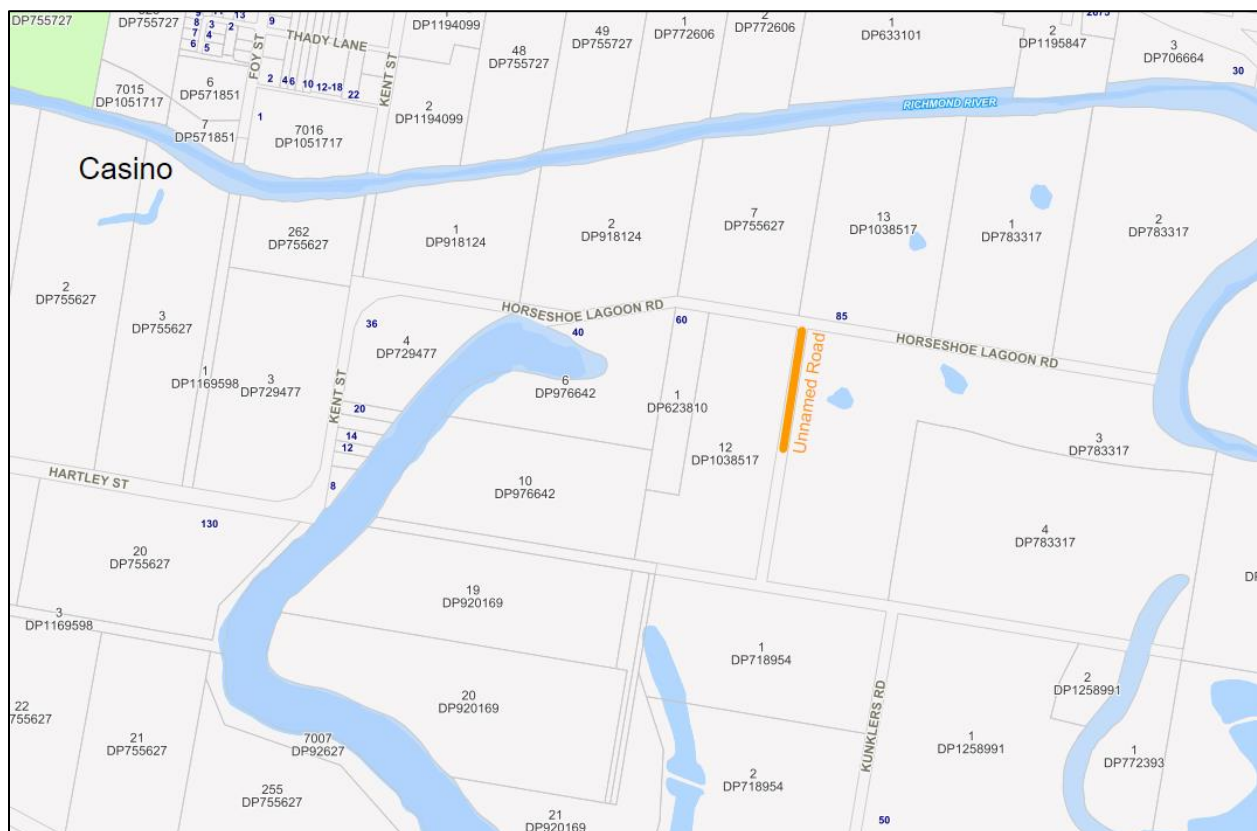

Map 22

Unnamed Road off Llewellyns Road, Casino

Located off the Bruxner Highway and connecting to the sealed section of Llewellyns Road is a Council owned and maintained unsealed road, measuring approximately 297m in length and 3.5m wide.

The road is categorised on Council's Asset Register as a class C road in which Council maintains every 2 years.

The unnamed road provides access to residential properties.



Map 23

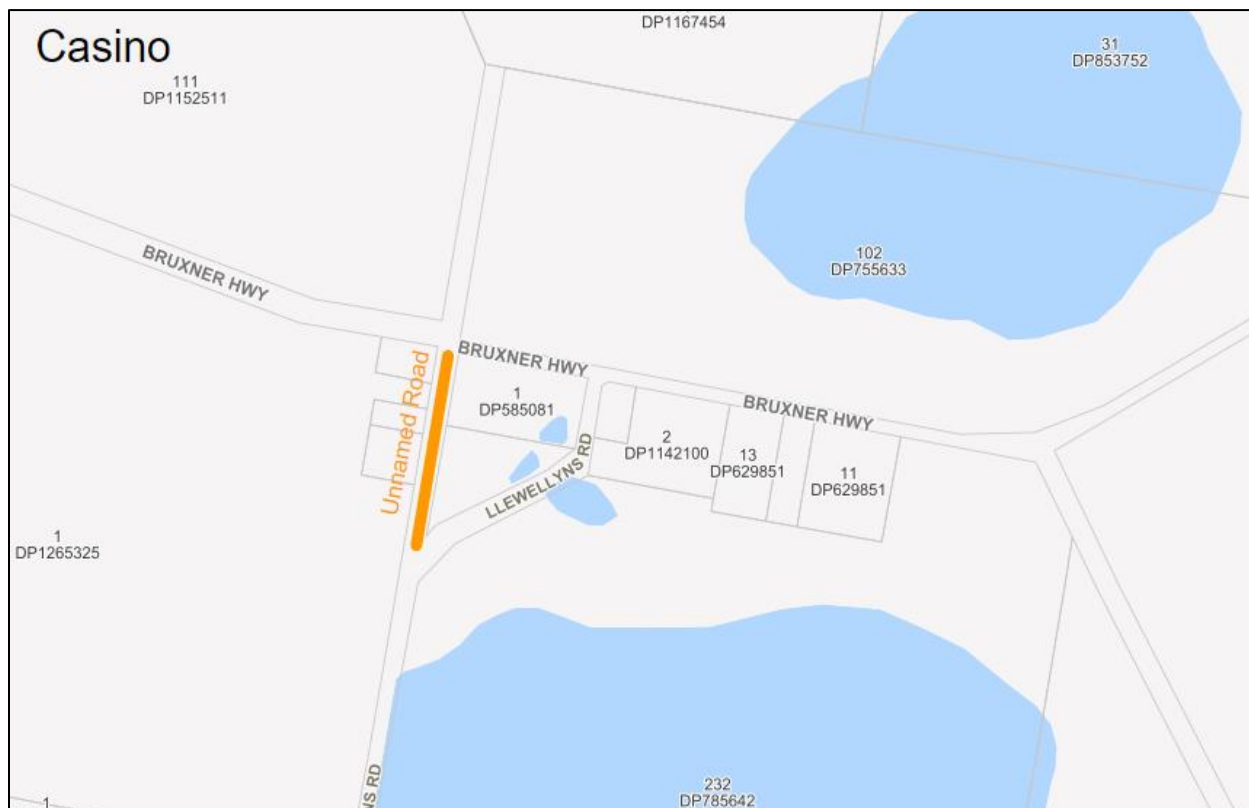

Map 24

Unnamed Road off Mongogarie Road, Mongogarie

The Crown owned unnamed road as indicated in the below maps provides access to residential properties.

The road is located off Mongogarie Road, Mongogarie and connects to another unnamed Crown road.

The stretch of road measures approximately 2km in length and is an unsealed non-maintained road.



Map 25



Map 26

Unnamed Road off Morandini Road, New Italy

The unnamed road off Morandini Road, New Italy is owned by Crown Lands and not maintained by Council.

The stretch of unsealed road indicated in the below maps is approximately 350m in length.

The unnamed road provides access to residential properties located off Morandini Road New Italy.



Map 27

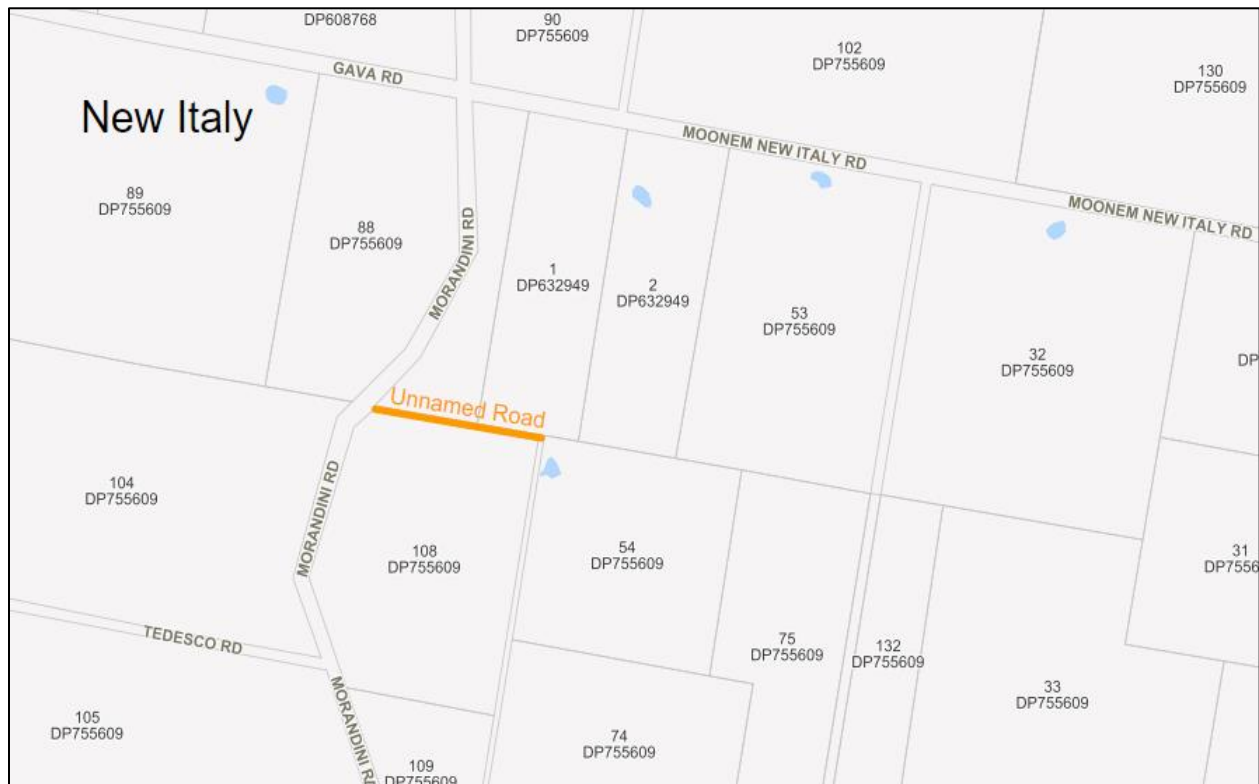

Map 28

Unnamed Road off Swan Bay New Italy Road, New Italy

Located off Swan Bay New Italy Road, New Italy is an unsealed road owned by Crown Lands.

The unnamed road provides access to surrounding properties and is a non-maintained road

The road measures approximately 2km in length.



Map 29

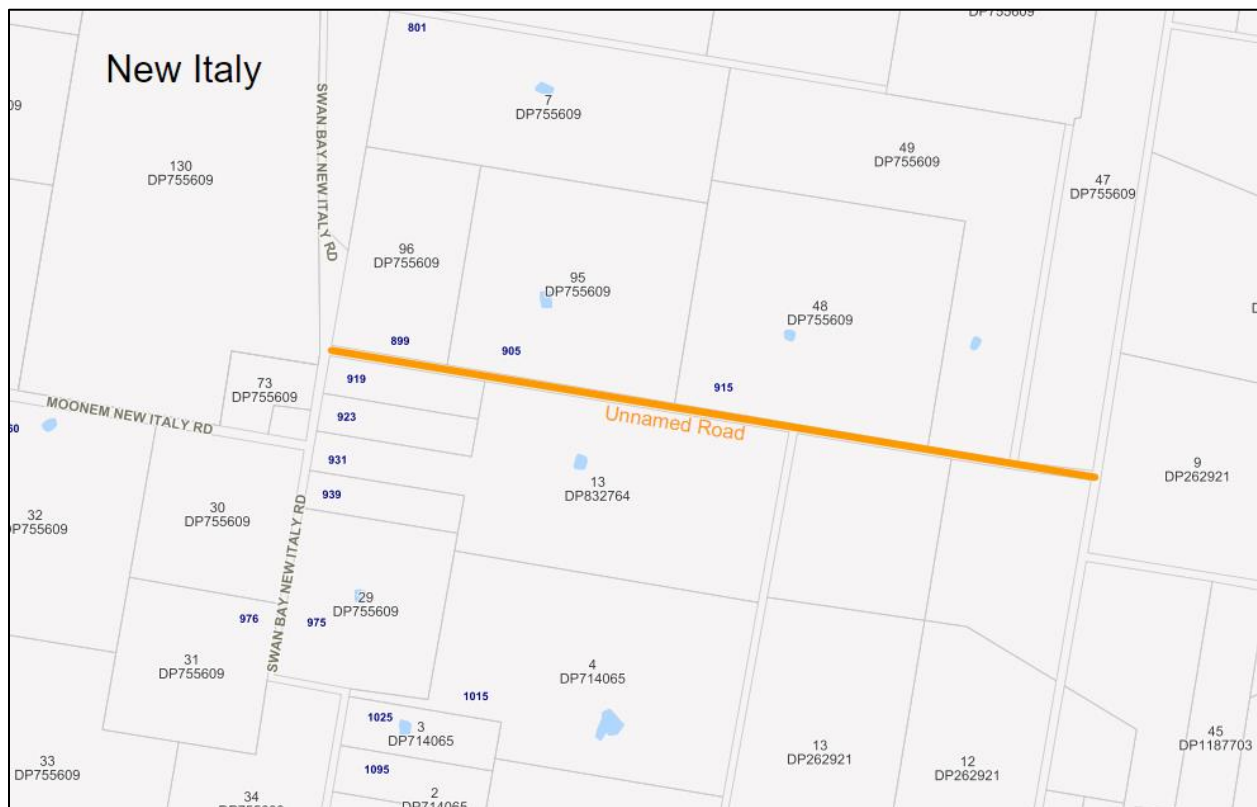

Map 30